For Classified Ads
Phone
Times Classified Dept.
LA 5-9093
by 5:00 P.M. Monday

Albany Times

Important Numbers
Albany Times — LAnd. 5-1510
Police Dept. — LAnd. 5-7300
Fire Dept. — LAnd. 5-7140

★ ★ ★ Declared a Legal Newspaper by Act of Superior Court of Alameda County ★ ★ ★ The Only Newspaper Printed and Published in the City of Albany ★ ★ ★

VOL. XXVII — ALBANY, CALIFORNIA FEBRUARY 14, 1962 — Number 23

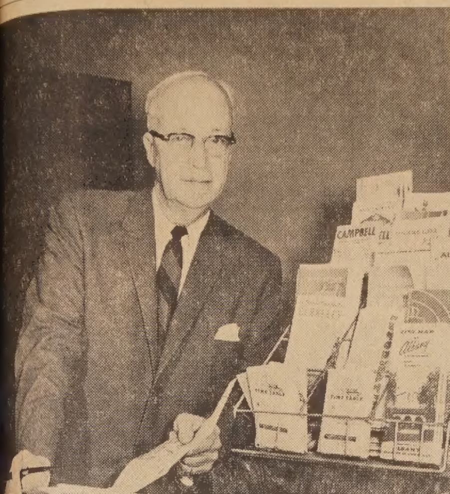

MEET KEN MURDOCH — G. Kenneth (Ken) Murdoch, new secretary-manager of the Albany Chamber of Commerce, currently is getting acquainted with local businessmen and his new headquarters at 1108 Solano Avenue. One of the first major projects of the Chamber will be an "Easter in Albany" shop-at-home promotion. (Times Photo)

Chamber of Commerce Sets 'Shop in Albany Month' From March 21 to Easter

A month of special events and activities, highlighted by bargains and special script redeemable for certificates on valuable prizes, has been planned by the promotion committee of the Albany Chamber of Commerce for the period from March 21 through Easter Sunday.

John Pleich, chairman of the committee, said the theme of the special promotion will be "Albany's Bargain Blastoff."

Mayor Joe Carlevaro will be asked to kick off the campaign with a proclamation of "Shop in Albany Month." It is hoped that each week of the month will have a proclamation of its own. These may include "Clean-Up, Paint-Up Week," "Know Your Neighbor Week," "Know Your City, Police and Fire Departments Week," and "Education and Worship Week."

Among special activities on the agenda are a soap box derby, a citywide Easter Parade, the Easter Egg Hunt, reaching a climax with a Trade Fair and style show, during which an automobile or U.S. Savings Bonds (or cash) will be given away.

"As everyone knows, dollars spent away from Albany do nothing to help this city provide services or keep taxes down," Pleich said. "This will be a concentrated effort to get Albany residents back in the habit of shopping at home."

Pleich said letters are going out this week to all merchants as well as to non-retail and professional people. They will be asked to participate in the promotion actively or as sponsors. Each participating merchant will give away special script on a dollar for dollar basis. Each $10 in script may be exchanged at special banks for a certificate for the prizes. Merchants and members of their families will be ineligible to win prizes, Pleich said.

As merchants sign up to participate, their names will be released for special recognition in the Albany Times, which will participate with news and picture coverage.

Others on the promotion committee are Howard Rohrer, Marge Bishop, Cecil Wentz, H. F. (Red) Call and Ron Baird, who is also president of the Albany Junior Chamber of Commerce, which is planning to sponsor the soap box derby.

ALBANY POLICE are investigating the theft of a purse containing $80 stolen from an El Cerrito woman in the parking area of an Albany market. A man accosted the woman at 8:42 p.m. Monday, informing her she had a flat tire. He walked to the car with her, grabbed her purse and escaped. The purse, minus the money, was found in Berkeley Tuesday morning.

Lots of Papers Out; Not Many Filed

City Clerk Myrtle J. McLean said Tuesday that of her original supply of 34 nomination papers for the city election April 10, she had none left and had to reorder to be prepared for latecomers.

Only nine candidates had filed early Tuesday afternoon: Ralph W. Jensen of 412 Evelyn, to succeed himself as police chief; Joel W. Parker of 1050 Stannage and Lewis M. Howell of 1079 Peralta, 4-year terms to succeed themselves on the City Council. Joseph A. Egenberger Jr. of 518 Stannage has filed for the 2-year Council term. Arthur L. Longpre of 986 Kains has filed for a 4-year Council term.

Incumbent members of the Board of Education who have filed are Charles A. Pinkham of 535 Stannage, Thomas C. Cock, M.D., of 1332 Portland, and Max Kelley of 628 Stannage.

Lawrence D. Saler of 632 Stannage has filed for City Attorney.

(Paul R. Boyich filed late Tuesday to succeed himself on the City Council).

Tomorrow Final Day to Register, File

Registration for the City Election April 10 will close tomorrow, February 15. Persons may register or re-register at the office of the City Clerk in City Hall until 5 p.m., and at the Fire House until 9 p.m.

City Clerk Myrtle McLean said that if persons move, even if it is just next door, they should re-register. Another reason to re-register is changing party affiliation, she said.

Filing deadline for nomination papers for candidats in the election is 12 o'clock noon tomorrow, the city clerk added.

Mayor Issues Two Proclamations

Albany Mayor Joe Carlevaro has proclaimed the week of February 11-17 as National Beauty Salon Week and the period between February 18 to 24 as Engineer's Week in Albany.

Noting that each man, woman and child is uplifted by the sight and the practice of good grooming and in turn the community which can boast of handsome members finds its prestige uplifted among fellow communities, and because members of the National Hairdressers and Cosmetologists Association help raise business and financial standards as well as lifting personal spirits among hospitalized and institutionalized, the mayor proclaimed National Beauty Salon Week, urging all citizens to "muse upon the good which can be achieved by helping to lift the hearts about us."

In proclaiming Engineer's Week, the mayor called attention to the benefits to modern civilization through the application of scientific principles by engineers; to the debt of all citizens to the engineering profession because of the benefits to economic, industrial and social well-being through protection of life, health and property, the development of natural resources, ways and means of transportation and water, power, light, sanitation and communication systems. He urged every Albany citizen to join him in recognition and honor to "our engineers, who have so thoroughly earned our thanks and appreciation."

HAPPY VALENTINE'S DAY . . :

LOVELY JO ANN DAMONTE, 17, senior at Albany High School and daughter of Mr. and Mrs. Emil Damonte, here symbolizes Valentine's Day, which is today, and National Beauty Salon Week — wouldn't it be nice if all women looked like this after a trip to the beauty shop? Jo Ann has none of the usual movie star or modeling ambitions. She's taking business courses until her June graduation. Then she's going to college to train to be a gym teacher!
(Times Photo by Dorothy Larimer)

Police, Firemen Rummage Sale February 20

A rummage sale will be held by the Albany Police and Fire Civil Service Club at Miller's Rummage Sales Room, 2049 San Pablo Ave., Berkeley, Tuesday, February 20.

Albert Cranfill, president, has appointed Harold Johnson general chairman. Assisting him on the committee are Bernard Johnson, Vernon Freeman, Frank Heaney, Don Day, Glenn Thompson, John Hritz, Gerald Vittitow, James Simmons and John Malone.

MR. AND MRS. ARTHUR VIDAL of Albany are the parents of a girl born February 8 at Herrick Hospital.

Cub Pack 3 Pancake Breakfast Feb. 17

Cub Pack 3 of Marin School, encouraged by the fine response to its Pancake Breakfast in 1961, is planning to serve its second annual Pancake Breakfast Saturday, February 17. The breakfast will be served in the cafeteria of Marin School from 7 a.m. until 12 noon. Last year's breakfast was commended because of the fast table service and excellently prepared food.

In other activities, the pack recently enjoyed an ice hockey game at the Cow Palace between the Los Angeles Jets and the San Francisco Seals. It plans to have a family swim party for Cubs and their parents on March 10 at Albany Pool.

RULING REQUESTED ON RESIDENCY OF CITY ATTORNEY CANDIDATES

The most-discussed item on the agenda for Albany City Council last night was the request by Mayor Joe Carlevaro for a legal ruling on whether candidates for city attorney must be local residents before the city election April 10.

He had asked whether the Charter is controlling or if general laws of the state prevail, requesting clarification as to whether or not a person seeking an elective office must be a resident of the city.

City Attorney Foley's opinion was that any candidate for an administrative office in the city must be an elector at the time he files his nomination papers. He quoted from Section 40 of the City Charter which states that anything not in conflict with the charter is governed by the general laws of the state. Section 275 of the government code specifies that a candidate for public office within the city must be an elector of that city.

Gerald D. Browne, chief of the Fire Department, requested permission to add another man to his department and recommended that William E. Lanctot be appointed regular captain in the department.

Ralph M. Jensen, chief of the Police Department, requested reimbursement for damages to the uniform of Clinton Standley.

City Treasurer Marietta B. Ferreira requested a refund of 1961-62 taxes paid in duplicate on property at 501 Key Route Boulevard.

NOTICE

The Berkeley Daily Gazette has discontinued its custom of making available to the Albany Times mats of pictures it has taken in Albany and Thousand Oaks areas.

Because many of our readers assume that pictures appearing in the Gazette are automatically available to this newspaper, we believe they should be informed of the change.

We would appreciate obtaining photos direct from readers in the future. Depending on the news value, pictures for our columns will be taken by the news editor, Dorothy Larimer.

Brown, Hyams Named to Dean's List

Fred M. Brown of 948 Madison, a junior majoring in physical education, and Jacob S. Hyams of 1136 Portland, a freshman majoring in printing, were named to the Dean's List for outstanding scholastic achievement at California State Polytechnic College in San Luis Obispo.

The honor means the Albany youths maintained a grade average of "B" or better for the fall quarter of the 1961-62 academic year.

MARCO THORNLEY of 634 Jackson reported her car stolen at 3:25 a.m. February 11. It was recovered in Berkeley at 6:08 a.m. with its front end damaged. Oakland police reported that the car was involved in a felony hit-run in that city about 2 a.m., when it allegedly hit the back end of a bus and two other cars, injuring three people, two seriously. Oakland police are investigating the hit-run; Albany police, the theft.

ALBANY
SOLANO AT SAN PABLO
The Greatest Film of '61
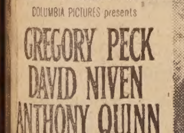
COLUMBIA PICTURES presents
GREGORY PECK
DAVID NIVEN
ANTHONY QUINN
in CARL FOREMAN'S
THE GUNS OF NAVARONE
A Wonderful Family Show
THE KID WHO CAPTURED THE ARMY!
DONDI
STARRING
DAVID JANSSEN · PATTI PAGE
MICKEY SHAUGHNESSY
WALTER WINCHELL
ROBERT STRAUSS
ARNOLD STANG
DAVID KORY as "DONDI"
An ALBERT ZUGSMITH Production
An ALLIED ARTISTS Picture
Sat. Child Mat., 12:30 cont's.
Children under 12 yrs. to 2:30
Children over 12 yrs. to 5:05
Dondi at 1 p.m. · Guns at 2:30
Rec. Berkeley Pic. Council

. . . Serving faithfully since 1932.
Ellis-Olson MORTUARY
727 SAN PABLO AVE.
LAndscape 5-0246

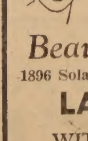
North Berkeley Beauty School
1896 Solano at The Alameda
LA 6-9970
WITH THIS AD
Tints $2.95
Wed. & Thur. Only
Long Hair, $1.00 More
Enroll now for Mar. 1 class
Supervised Student Work
Joe and Dorothy Maples
Owners and Instructors

GARAGE DOORS
Built To Order
Complete Installation
GUARANTEED . . . . $60 up
New Garages Built
Old Garages Repaired
Widening - Extending
Free Estimates
All Work Guaranteed
CONNOR'S
Overhead Door Co.
LAndscape 6-2519

FOR THE BEST DEAL!
on NEW or USED CARS
SEE
Bill Heath or Jerry Wright
Muller-Gordon Motor Co.
CHRYSLER — PLYMOUTH — VALIANT
929 San Pablo, Albany — LA 5-6611

Annual Pancake Breakfast
Saturday, February 17 — 7 a.m. 'til Noon
MARIN SCHOOL CAFETERIA
Sponsored by CUB PACK 3
Fast Table Service — Good Food
Juice — Hot Cakes — Ham — Drink
Adults 75 Cents — Children 50 Cents

FOR THE FINEST IN USED CARS
"GO SEE"
"ART or JOHNNY"
KING — MADDOX
East Bay Chevrolet Co.
1061 San Pablo, Albany — LA 5-6098
— $PECIAL THIS WEEK —
1958 Chevrolet "6" "Stick" $945

ATTENTION — All Telephone Users

GOING OUT
Keep This Amazing 24-Hour
"Telephone Secretary"
On The Job While You're Away
THE NEW TRANSORIZED
ANSA-FONE
Automatically answers your phone and records all messages
No Rental or Installation Fees
Answers the phone with your own personal message, records every word of each phone call, solves the unanswered phone problem, saves time and money. Incorporates many other features and costs only pennies a day.
BUILDS PROFIT AND PRESTIGE
To Hear ANSA-FONE in Operation. Call LA 4-6527
H. ASKINS CO., 847 Cornell Ave., Albany
Ansa-Fone Distributor for Alameda & Contra Costa Counties

ENROLL NOW!
Earn More and Learn More at
ALBANY'S STUNNING NEW BEAUTY ACADEMY
• • •
Open for business Monday,
FEB. 19th
• • •
CLASSES NOW FORMING AT CALIFORNIA'S FINEST, NEWEST BEAUTY ACADEMY.
— featuring —
★ LATEST TECHNIQUES in TEACHER TRAINING
★ AN EXPERIENCED AND EXPERT STAFF
★ THE LATEST SCIENTIFIC BEAUTY EQUIPMENT
★ BRIGHT AND SHINING NEW WORKING QUARTERS
Supervised Student Work at Budget Prices!
COME IN TODAY
See Mrs. Schaeffer or Mrs. Larson
or PHONE LA 5-3545
Albany Beauty Academy
836 SAN PABLO
• ALBANY •

DR. C. M. COOPER

Dr. C. M. Cooper Addresses Church Council

Dr. Charles M. Cooper, provocative and scintillating speaker, who is the President of the Pacific Lutheran Theological Seminary, will address a general meeting of the Berkeley-Albany Council of Churches, Thursday, February 15 at 8 p.m. in the Progressive Baptist Church at the corner of King Street and Alcatraz Avenue.

The Rev. Edward Stovall, pastor of the host church, is president of the Berkeley - Albany Council of Churches. From 7:30 to 8 p.m., delegates and friends of the council will gather for fellowship and refreshments in the Social Hall of the church, under the direction of Mrs. A. M. White of Progressive Baptist Church.

Following a brief business meeting of the Assembly of Delegates at 8 p.m., Dr. Cooper will speak on "The Unity to Which New Delhi Calls Us", in which he will deal specifically with the relevance of the reecnt Third Assembly of the World Council of Churches in New Delhi and its thinking regarding unity so far as the local congregations are concerned. There will be opportunity for questions and discussion after the address.

This is an open meeting so that all who are interested in the work of the Council of Churches may attend.

BRUCE GOLDMAN, President of Goldman's Stores, has announced the appointment of Miss Lois Parker as buyer of a newly expanded accessory division of Goldman's five fashion stores. Miss Parker has been dress buyer with Goldman's for several years.

CAMELOT

BREAKFAST, LUNCH, DINNER

Business Men's Lunch

85c and 95c

A different special every day.

Char-Broiled Burgers

Open 'til Midnight Friday and Saturday

Fountain Service

1879 Solano LA 6-9800

Next to Oaks Theatre

Berkeley Garden Club Tea Tuesday, February 20

Berkeley Garden Club will have its "Guest Tea" Tuesday, February 20, at 1 p.m. at the Epworth Methodist Church, corner of Hopkins and Napa Streets in Berkeley. Mrs. Naida Gilmore Hayes, president, will conduct a short business meeting.

Mrs. George Creech, program chairman, will introduce Mrs. Virginia Farewell of Burlingame who will give a program on "Floral Decorama." She is an accredited amateur flower show judge for the National Council of Garden Clubs. She is also a member of the Ikenabo school in Japan, the Garden Study Club of the Peninsula, the San Francisco Garden Club, and Ikebana International. Mrs. Farewell has studied under Rachel Carr, Satsue Fujioke and Jack Daniels.

Mrs. Kenneth Brunner and her social committee of Mesdames L. Dale Bailey, W. I. Brucklacher, J. L. Creighton, P. L. Higley, L. C. Madison, R. E. Mello, George Moss, Donald Reynolds, E. H. Schorsch, Arthur Scott, J. T. Shaler, W. M. Warren, David Moosman, I. R. Foster, and A. K. Conners will be in charge of the tea. They will be assisted by the new members for the year who are Alberta Brooks, Mrs. W. F. Ajello, Mrs. Adriance Foster and Mrs. E. W. Norquist.

Mrs. W. L. Deverel will do the floral arrangements for the tea tables. Past presidents who will preside at the tea tables will be Mesdames E. J. Strohmaier, E. G. Clarke, L. D. Bailey and George Creech.

Mrs. A. J. Humphrey, world gardening chairman, reports that she has had very interesting correspondence with the Horticulture Association of Lucerne, Switzerland.

Mrs. E. J. Strohmaier, chairman of the garden study groups, announced that the flower arrangement group will meet at Naida Hayes studio on Vine Street and work on "Drama with Dried Materials." The horticulture group will meet at the home of Mrs. L. Dale Bailey. The bonsai group is planning a field trip for their next meeting and the succulent group will continue their study at the home of Mrs. A. H. Fording.

'Gaslight Gaieties' Set For Claremont March 3

Happy days will be here again on Saturday, March 3.

That's the date the branches of Children's Hospital of the East Bay have set aside for "Gaslight Gaieties", one of many festive events scheduled for their annual Easter Fair, March 2, 3 and 4 at Berkeley's Hotel Claremont.

This is the 24th year that the branches have presented Easter Fair, and this year's extravaganza, celebrating the hospital's fiftieth anniversary, promises to be a bang-up affair. It will open with a pre-fashion show concert by the U.S. Air Force Dance Orchestra on Friday, March 2 and close with a tea dance to the music of Anson Weeks on Sunday, March 4.

Beginning at 8:30 on Saturday night, the hands of the clock will spin backward to the carefree days of the nineties, when flickering gas lanterns lighted the streets and ragtime was king.

The hotel's Gold Room will be transformed into a honky-tonk cabaret for the evening, complete with candles dripping onto red-checked tablecloths. "Dance hall girls," clad in the "shocking" knee-length costumes and fancy headdresses of the era, will team with red-vested gents, wearing garters on their sleeves, to serve refreshments.

Life Insurance Week Is February 12-17

The Oakland-East Bay Life Underwriters Association is sponsoring "Life Insurance Week" February 12-17.

One of the highlights of the activities is the selection and crowning of the "Queen of Life Insurance Week". The attractive young lady receiving this honor is Miss Sharon Harrison, private secretary to Edwin C. Whiting, geenral agent, John Hancock Mutual Life Insurance Co.

The climax of events is the presentation of the Lester O. Schriver Achievement Award to the life underwriter who best exemplifies his profession with contributions to his industry and community. The selection is made by Oakland Chamber of Commerce President A. E. McIntyre and Vice Presidents Stuart Davis and Nils O. Eklund, Jr. The trophy for this award was donated by the Oakland Bank of Commerce and was held during 1961 by Ben Silvers, CLU of New York Life Insurance Co.

General Chairman for this third annual Life Insurance Week is Chris Roden, CLU, General Agent, State Farm Insurance, Berkeley. His committee includes Robert G. Lewis, Lincoln National Life Insurance Co.; Louis S. Torgeson, Standard Insurance Co.; Lloyd C. Brown, Jefferson Standard Life Insurance Co., and Reginald V. Newman, Acacia Mutual Life Insurance Co.

Alteen Club Goes on Snow Trip

The first snow trip of the Alteen Club had a signup of 66 members and adults for the bus ride to Soda Springs Sunday.

The party was arranged by the teenage club at Albany High School, under the leadership of President Gene Turtle.

Accompanying the students were Recreation Leaders Al Kent and Don Dupin, Mr. and Mrs. Don Ippolito, Patrolman and Mrs. Al Cranfill and Mr. and Mrs. J. E. Whitman.

Soggy Lincoln's Birthday -- Few Flags Displayed

Albany looked more soggy than patriotic on Lincoln's Birthday.

This newspaper received a couple of calls complaining about the lack of flags on display. A check with the post office revealed that they operate under a ruling which prohibits flying the flag in inclement weather.

To make the holiday even more unhappy, Albany police reported that the bench at the Freedom Shrine on Key Route strip was broken off at its base — undoubtedly a case of malicious mischief.

This Is National Beauty Salon Week -- Time for New Hairdo

February 11-17 has been proclaimed National Beauty Salon Week in Albany by Mayor Joe Carlevaro.

Windows of local beauty salons will burst forth with gay blue and yellow balloons — an outward symbol of the week, when members of the California Cosmetologists Association and National Hairdressers and Cosmetologists Association observe the 12th annual special week.

In many communities, the week is dedicated not only to patrons but to community welfare.

Residents in hundreds of homes and institutions will be visited by special teams of professional hairdressers, to receive free of charge, the beauty services these oft-forgotten shut-ins cannot enjoy in the professional salon. This service, an annual tradition of National Beauty Salon Week, results in a spiritual 'lift' to thousands of shut-ins throughout America.

'Even though it takes valuable hours away from their own places of business, our C.C.A. members wouldn't miss these visits," president Lyle Van De Walker said. "We look upon this service as a rededication to our profession; a vasible sign that beauty care is more than "scalp-deep". Doctors, nurses and directors in these institutions report morale reaches a new high just after the "beauty lift". It often remains higher for some time.

The National Beauty Salon Week slogan, "Get a Lift with a New Hairdo", will evidently be supported by events planned to give a boost to everybody's outlook. It is safe to predict that the week's activities will result in new Spring hairdos for many local ladies and that, in turn, should give a boost in spirits of this city's sharp-eyed masculine population.

Scottish Program Slated In Berkeley Feb. 19-20

A galaxy of Scottish stars presents a stunning kaleidoscope of the music and dance of that colorful and romantic country in the production of "Caledonia" to appear in the Berkeley Community Theater on Monday and Tuesday, February 19 and 20 at 8:15 p.m. under the auspices of the Berkeley Concert Association. These celebrated singers and dancers of Scotland are on their second coast-to-coast North American tour, following the tremendous success of their debut tour here last season.

Heading the roster of outstanding artists is Andrew Macpherson, founder and artistic director of "Caledonia". The featured soprano soloist is Hilda Stewart. A native of Glasgow, she studied voice at the Royal Scottish Academy of Music and soon afterwards was launched on a successful career as opera singer, recitalist and exponent of the folk music of Scotland. Heading the dance wing of "Caledonia" are Margaret Gordon and Billy Forsyth. Miss Gorron, who joins the company this season for its second North American tour, is the 1961 British Champion Highland Dancer. Billy Forsyth placed second in the 1961 World Championship Competition held in Scotland last August. Billy scored resoundingly with American audiences last Fall. The bagpipe airs, alternately nostalgic and pulse-quickening, are played by one of Scotland's foremost pipers, William Robertson.

Wherever the "Caledonia" troupe appeared last season, it attracted large and enthusiastic audiences and glowing critical reviews and will again be welcomed on its second tour across the United States and Canada.

Dressing By Design Offered in Berkeley Sessions

The Berkeley Public Schools join with the Downtown Center in sponsoring a series of six free lectures entitled "Dressing by Design".

Addie Barlow Reeves, Home Economist, Agricultural Extension Service, University of California, will be the leader. There will be two choices — a morning session, 10 a.m. to 12 noon and an evening session, 7:30 p.m. to 9:30 p.m. at the Berkeley Red Cross. The topic February 7 was "Individualism Reborn", February 11 is "Live in Your Wardrobe"; February 21, "Color, Texture and Fabrics"; March 7, "Wardrobe Opportunities".

This series is open free to the public but because the space is limited it is desirable to make an advance registration by calling Homemaking Department, Berkeley Public Schools, TH 1-1422 or Downtown Center, TH 1-2144.

MR. AND MRS. NORRIS B. HILL of Albany are the parents of a girl born February 6 at Alta Bates Hospital.

Public Relations Theme of Alberito BPW

A member of the public relations staff of the Oakland Tribune will discuss public relations at the monthly dinner meeting of Alberito Club of the Business and Professional Women Tuesday, February 20, at the Red Barn Restaurant, 1742 Solano Avenue.

Yvonne A. Walkup, publicity chairman for the group, will be chairman of the evening, assisted by members of her committee, Monica Miller and Esther Mitchell.

Following the 7 p.m. dinner, President Sigrid Oakley will conduct the meeting. On the agenda is the initiation of four new members, Ruth Sloan, Jean Yarnell, Zady Kriel and Laura Roderick. Jacqueline Taber, lawyer by profession and member of the Berkeley BPW club, will conduct the initiation.

Theta Delta Chi Mothers Club Meets at Kirbys

Theta Delta Chi Mothers Club met recently for their "Dutch Treat Luncheon" at Kirby's in El Cerrito Plaza. Members present included: Mesdames Walter Brown, Charles Dutton, A. M. Foreman, Fred Gallien, O. W. Kosel, M. H. Lauston, Ella Luth, Fred Marchetti, Frank W. Medanich, Jerry Moore, Herbert Scott, R. I. Sherman, Wheeler Stanley, Robert Ulsh and T. W. Weiss.

Plans were made for annual Spring luncheon to be held at the Chapter House March 15, for which general chairman will be Mrs. Robert Ulsh; Mrs. Fred Gallien will handle program; Mrs. Frank Medanich, food; Mrs. Walter Brown, tickets and printing; Mrs. Jerry Moore, decorations, and Mrs. William C. Tusher, publicity.

COLLEGE WOMEN'S CLUB will hold its annual Fellowship Bazaar from 10 a.m. to 4 p.m., Wednesday, February 21, at the clubhouse at 2680 Bancroft Way. Proceeds will go to the National American Association of University Women's Fellowship Fund for women needing funds to continue graduate work in colleges and universities. Coffee and doughnuts will be served in the west sunporch and a buffet luncheon in the Garden Room from 11:30 to 1.

SET FOR BEACH BUMS BALL — These Albany High School students are all set for the Albany High Band Boosters' Beach Bums Ball, which will be held in the gymnasium Saturday night. Standing, left to right, are Dave Anderson, Gail Shelton, Suzie Campbell, Chris Caldwell. Kneeling, from left, John Crewdson and Jerry Gordon. (Times Photo)

FULL EVENING OF ENTERTAINMENT AT BEACH BUMS BALL SATURDAY

The public has been invited to dress up like beach bums and come to the Albany High Band Boosters' Beach Bums Ball from 8 p.m. to midnight Saturday.

Prizes will be given for the dirtiest beach bum costume worn by a man, woman, boy and girl. The event will be a family affair, according to President Eldon A. Wolf, who has urged everyone to practice the twist and drawing funny pictures for contests which will highlight the evening.

There will be a marriage and divorce booth, run by Mr. and Mrs. Wolf. This has been a very popular booth in the past. It is possible to shed several mates and to "marry" as many as desired in one evening. Wolf stressed that it is strictly for fun and that everyone goes home with his or her lawfully wedded wife or husband.

The fund-raising event will provide funds for band uniforms and add to the scholarship fund for the music department. Tickets will be 50 cents for students and $1 for adults.

Live music for dancing will be played by the AHS dance band and AHS Dixieland band. Among special features will be hula dancers, vocal soloists and a band made up of parents and [illegible] by Paul Gordon and Millie [illegible]bell.

Hot dogs and soft drinks [illegible] be served by band parents.

Tickets Available Here For MS Charity Whist

Eta, Mu and Delta chapters of Theta Nu Iota are sponsoring a charity whist to benefit the Multiple Sclerosis Research Fund at 7:30 p.m. Thursday, February 15, at All Saints Episcopal Church, 911 Dowling Boulevard, San Leandro.

Advance tickets may be obtained by contacting Lee Acorn (LA 4-2982) or Shirley Jensen (LA 6-0606). They will be available at the door for 50 cents. Many prizes and an evening of fun for all have been promised all comers.

You say you can't afford a tailor-made suit?

WHY NOT?

YOU CAN'T AFFORD NOT TO VISIT

Victoria Tailors

Hong Kong's Leading Custom Tailors

The finest British and Italian Woolens or Worsteds

69.50 to 89.50

TREMENDOUS SAVINGS

Perfect Fit Guaranteed

TUNG YUNG CO.

127-128 Berkeley Square, Berkeley TH 1-65[illegible]

Open Thursdays Till 9 p.m.

CHUCK WAGON BUFFET

Dinner $1.75 5 p.m. to 8 p.m.

THE RED BARN

2 Banquet Rooms

Lunch $1.00 11:30 a.m. to 2 p.m.

Make your own selection from the tastiest tempting array of foods prepared with care and originality. Or order from our superlative menu.

DINING HERE IS AN EVENT

When Downtown Berkeley visit the WAGON WAY

Daily Except Sunday

Luncheons, $1.00 Dinners, $1.50

1974 Shattuck, Berkeley

ON SOLANO

MERIT IS FIRST

FOR CLEANING BY THE POUND

10 lbs $1.50 minimum charge

No Spotting — No Pressing

MERIT CLEANERS

1779 Solano, Berkeley LA 6-1390

Special Berkshire Bonus Offer!

Get 4 pairs of Berkshire Stockings for the price of 3

seamless or with seams

BER-WEL's CASUAL APPAREL

1853 Solano Ave., Berkeley LA 6-1872

use the Want Ads to BUY SELL RENT HIRE

Little Ads! BIG RESULTS! 20 WORDS FOR $1.00 (Minimum Rate) 2 PAPERS FOR THE PRICE OF ONE Albany Times Thousand Oaks T[illegible]

Realtor Harry A. Dunne Dies Suddenly Feb. 7

HARRY A. DUNNE

Harry A. Dunne, 60, well-known Solano Avenue realtor, died suddenly Wednesday night after he was stricken at his home, 802 Pomona Avenue.

He had owned and operated his realty office at 1537 Solano Avenue with his wife, Agnes, for the past eight years, opening on ...ember 1, 1953. He was for many years an accountant for a construction firm in South America and for 17 years was treasurer and comptroller of Ault and ...borg, now known as Inter...mical Corporation. He came to California from Cincinnati, ... in 1946, and was for three years office manager of Atlas ... Company. He was with ... G. Reid in real estate for ... years before opening his office.

Mr. Dunne was a member of the Berkeley Realty Board, the Rotary Club of Albany, the Albany YMCA and past president of the Albany Insurance Association.

He was born September 26, 1901, in New York.

In addition to his wife, he is survived by two stepchildren, Louise Ellis of Warsaw, Indiana, and Donald Davisson, master chief electrician in the U.S. Navy; three sisters, Marge Fennell of Jackson Heights, N.Y., Rose Hanvey of Brooklyn, N.Y., and Anna Faulhaber of Rutherford, New Jersey; a brother, Richard Dunne of Jersey City, New Jersey, and eight grandchildren.

Funeral services were conducted Monday morning at Ellis-Olson Mortuary by the Rev. James B. Hubbell of Northminster Presbyterian Church. Committal services were at Sunset Mausoleum.

City Asks State Help in Lighting Corner

The City of Albany has turned to the State of California for financial assistance in improving the lighting at the Dartmouth-San Pablo corner, where three pedestrians have been killed in recent years.

Because San Pablo is in the state highway network, Administrative Officer James B. Turner believes state assistance may be possible. He has asked the Division of Highways to study the intersection with the possibility of improving street lighting and pavement markings in mind.

Mrs. Frances Blotz, the third fatality at the intersection, was killed in a driving rainstorm last January 19.

Marin PTA Honors Elizabeth Lott Wednesday Night

Marin School PTA will pay tribute to Principal Mrs. Elizabeth Lott during its annual Marin Night beginning at 8 p.m. Wednesday, February 21.

The program will be in three acts, Gay 90's, Roaring 20's, and Soaring 60's. It will feature the "Krazy Kat Kuties," second generation of Melodrama Players, and many song and dance acts.

Refreshments will be served between acts. There will be no charge for admission to this night of entertainment for the entire family.

John Hoeth

Albany Fire Department

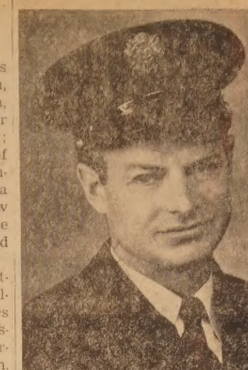

JOHN HOETH

John Hoeth joined the Albany Fire Department November 11, 1945. He was employed as an iron moulder before joining the department.

Born in Berkeley, he lived in Bakersfield for a time before returning to Berkeley, where he was graduated from high school.

He lives at 516 Pomona with his wife, Isabelle, and two children, Steven and Nancy.

An avid water ski fan, John is usually found in local water areas on his days off whenever the weather permits.

Past secretary of Police and Fire Civil Service Club, he is a member of the California State Firemen's Association, holds an advanced Red Cross certificate and completed a state course in advanced hydraulics.

Albany Gets 4.07 Inches Rain in Week

More than four inches of rain (4.07) fell in Albany from February 5-12, Dr. Jane T. Paxson, official meteorologist for the Albany Times, has reported. This brings the total for the year to date to 13.46 inches, as compared to 10.14 for the same time last year.

The total by days: February 5, .12; February 6, .68; February 7, .06; February 8, 1.69; February 9, 1.05; February 11, .05; February 12, 1.05.

Leaky roofs, clogged sewers and flooded basement were numerous toward the end of the week, hitting a peak on Friday, when the city removed popping manhole covers and erected barriers on Thousand Oaks, Marin, Brighton and San Pablo. The Street Department in City Hall was flooded with calls. They had personal problems, too.

Rain was plink-plinking in an assortment of vessels in the office of Administrative Officer James B. Turner. City Electrical Inspector William Stahlberg had water in his own basement.

As we go to press, the rain is still coming down. We'll have the grand total for the storm next week.

Camera Club Meets One Week Early

Because of Washington's Birthday, Albany Camera Club will meet at 8 p.m. Thursday, February 15, at Veterans Memorial Building, 1325 Portland.

President Clement Ralph will preside. The program is the first of a series of PSA lectures "The Story of Composition", reports the Chairman, James Shepard.

Last month's slide winners: "AA', Jack Hamilton, George Brasen, Dale Fink; "B", Helen Lindberg, Bill Burnett, DeVore Watt; Special, Esther Snyder, Cleo Ralph, Ruth Sutherland, Marion Waters, Elmer Nelson.

John Boehler Speaks At Rotary

John P. Boehler, Manager of the Hydro Department of the Bechtel Corporation, will be speaker of the day at next Tuesday's luncheon of the Albany Rotary Club. He will speak on the subject, "An Engineer-Constructor's Role In World-Wide Power Expansion". Chairman of the day will be John Dayton, former Albany City Engineer and now in private practice. President Len Pecchenino will preside.

The speaker is a graduate of the U.S. Military Academy and holds a master's degree in civil engineering from Massachusetts Institute of Technology. He joined Bechtel in 1955 following his retirement from the Army Corps of Engineers with the rank of colonel. He is a fellow of the American Society of Civil Engineers and a member of the U.S. Committee on Large Dams.

ENCINAL CIRCLE, Neighbors of Woodcraft, will have initiation and transfers of members Wednesday, February 14, at 8:30 p.m. Welcome to new members, refreshments. Berkeley Masonic Temple, Shattuck and Bancroft.

OBITUARY

MAUDE POLK STRAIN

Maude Polk Strain passed away February 8 at the Albany Hospital after a brief illness. She had resided, with her daughter, Betty Polk Strain, at 1022 Evelyn Avenue for the past several years. She was a native of Watsonville, Calif., aged 85 years. She is also survived by a cousin, Addie M. Soule of Berkeley, and a nephew, Merle McQuillen of Watsonville. Funeral services were conducted by Rev. Wayne Walker of the First Presbyterian Church, on Monday, February 12, 1:30 p.m. at the Ellis-Olson Mortuary. Committal services were held in the family plot, Pioneer Cemetery, Watsonville.

WALTER WARREN MANN

Walter Warren Mann, an Albany resident for over 44 years, passed away February 6, at the Albany Hospital after a short illness. His home address was 919 Kains Avenue. He was a retired employee of the Western Regional Laboratory, a native of Cohocton, New York, aged 80 years. He is survived by his wife, Dora M. Mann; one son, Walter Mann Jr.; one sister, Grace Crane of Perry, New York; 2 grandchildren, and 4 great grandchildren. Funeral services were held Thursday, February 8, at the Ellis-Olson Mortuary, conducted by the Rev. Claude Friesen of the Albany Community Methodist Church. Burial took place in Sunset View Cemetery.

MRS. HILMA JOHNSON

Mrs. Hilma M. Johnson, a resident of the Albany area for 22 years, will be buried today at 1:30 p.m.

Mrs. Johnson, 73, died Sunday at her home, 1013 Evelyn Avenue. She was a native of Ispemin, Mich., and a member of Holy Trinity Lutheran Church of Berkeley.

Surviving are her husband, Jacob, and seven children: Mrs. Hilma Peldo of South Dakota, William of Berkeley, Mrs. Violet Rutschke of North Dakota, Mrs. Edna Potter of South Dakota, Mrs. Elnor Murray of Richmond, and John and Elmer of Eureka.

Also surviving are three sisters and two brothers in Minnesota.

Rev. Donald Lehti of Holy Trinity Church will officiate at the funeral services, which will be conducted at Ellis-Olson Mortuary in Albany. Burial will take place in Sunset View Cemetery.

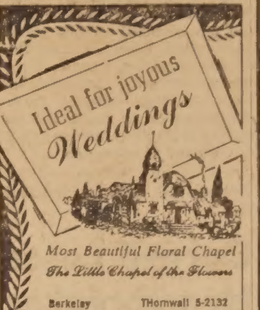

SPACE SAVER!

The WHITBY
Mark Series 212-G-79-M
260 sq. in. picture

RCA VICTOR New Vista COLOR TV

- Glare-Proof Safety Glass Bonded C... Tube
- Super-Powerful "New Vista" Tuner

Albany TV Service

1150 Solano Avenue

LAndscape 6-9177

SPECIAL CAR WASH 99¢

THURSDAY & FRIDAY FEBRUARY 15 and 16 WITH THIS AD!

PLAZA 5-MINUTE CAR WASH

Opposite the El Cerrito Plaza
400 SAN PABLO AVE
(Near Carlson)
ALBANY

SMART SHOPPERS KNOW THAT THEY SAVE AT . . .

FAMOUS MEAT MKT.

1109 Solano Avenue
(Next to Mechanics Bank)
LAnscape 4-4492

Specials Effective Wed. Thru Sat., Feb. 14, 15, 16 & 17

It's the Very Best — Moffats Manteca U.S.D.A. Choice Beef — Aged for perfect eating. Each tender morsel — an adventure in dining.

U.S.D.A. Choice Moffat's Manteca CENTER CUT
Chuck Roasts 49¢ lb
The best for pot roasting. Very tender, little waste. Split in half and BBQ — A real economical cut.

U.S.D.A. Choice Moffat's Manteca
Sirloin Steak 89¢ lb
Aged & well trimmed - A big, big fillet — Beef at its best

Prime Rib Steaks lb. 79¢
Each steak a tender, juicy treat — They're delicious.

Small Porker **SPARE RIBS** 49¢ lb
Lean, extra meaty — Tasty winter meal.

Extra Bonus Buy
U.S.D.A. Choice Moffat's
Club or Market STEAKS $1.49 lb.
Boneless, extra well trimmed. Best for BBQ. No waste.

Lean Eastern **PORK STEAKS** 59¢ lb
Semi-boneless. Delicious with mushroom sauce.

Try Our Own Sugar Cured **Corned Beef** Boneless Briskets ... lb. 59¢

IT'S OUR VALENTINE SALE!

CHALLENGE DRY INSTANT **MILK** 12 Qt. Size 69¢

Cookies Hydrox, 16 oz. pkg. ... 45¢

Bulk Candy Wrapped ... lb. 49¢

LIPTON SOUPS ONION ... pkg. 35c; CHICKEN NOODLE ... pkg. 27c

NULAID LARGE "AA" **EGGS** DOZEN ... 53¢

MORRELL PRIDE SLICED **BACON** LB. ... 53¢

INSTANT MAXWELL HOUSE **COFFEE** 6 Oz. Jar ... 73¢

BUTTER CHALLENGE or DARIGOLD "AA" CUBES 69¢ lb

PRUNE JCE. DEL MONTE — QUART 39¢

BETTY CROCKER'S **CAKE MIX** Angel Food White, Large Package ... 45¢

NESTLE'S **MORSELS** Chocolate 6 Oz. Pkg. ... 2 for 39¢

NUCOA MARGARINE 4 lbs. 1.00

DESSERTS **Jello** 12 for $1

PLUMROSE **Ham** 2 lbs. $2

TUNA TIME **Tuna** 4 cans $1

DIAMOND "A" **Walnuts** 2 lbs. $1

LUCKY WHIP **Topping** 2 for $1

SUPERBA **Ravioli** 2 2 lb. cans $1

SUPERBA **Lasagne** 2 2 lb. cans $1

Freestone Peaches F. & H. — No. 2½ Cans ... 4 for 1.00

Cut Asparagus Exposition, All Green — No. 303 Cans ... 4 for 1.00

Green Beans Diamond 'A', Fancy Cut — No. 303 Cans ... 5 for 1.00

Minced Clams Jersey's Best — 8 Oz. Cans ... 5 for 1.00

Sliced Pimientos Ortega — 2 Oz. Jars ... 8 for 1.00

Artichoke Hearts Regina Marinated — 6 Oz. Jars ... 3 for 1.00

PEPPERIDGE FARM PUFF **PASTRIES** ea. 59¢

SWANSON'S T.V. **DINNERS** ea. 59¢

BONNIE HUBBARD FLORIDA JUICE **ORANGE** 6 Oz. 5 for $1

DOMESTIC "A" **Swiss** Lb. ... 69¢

IMPORTED FINNISH **Swiss** Lb. ... 89¢

Cottage Cheese Challenge Small or Large Curd ... Pint 29¢

MORRELL'S PRIDE **Franks** Lb. ... 49¢

HONEY BEAR **Honey** 5 Lb. Can ... 99¢

CHALLENGE **Salad Oil** ... 49¢

CALIF. SPECIAL **FLOUR** 10 LB. BAG 79¢

SNOWDRIFT **SHORTENING** 3 LB. CAN 69¢

MAYONNAISE Best Foods Quart ... 59¢

Folger's **COFFEE** 2 lb. CAN $1.09

BANANAS FANCY FRUIT 9¢ lb

GRAPEFRUIT RUBY RED ... 3 for 29¢

CUCUMBERS LONG — CRISP ... 3 for 29¢

Cauliflower - Large Heads ... ea. 19c

Artichokes - Large Size ... 3 for 25c

Potatoes - Cello Bag U.S. No. Russet 10 lbs. 45c

Tomatoes - Imp. Valley Med. Size ... lb. 19c

Winesap Apples - Schoolboy Size ... 2 lbs. 29c

LINDSAY Medium Pitted **OLIVES** 3 Tall Cans 1.00

LADY'S CHOICE Farm Style **PICKLES** 5 15 Oz. Jars 1.00

"FLUFFY", Large Loaf **BREAD** 4 for 1.00

COSCO "SHOPPING CARTS" MAKE A NICE GIFT. Large capacity. Folds for storage. Only ... 4.95

ED'S RELIABLE MEATS
LAndscape 4-5018

Pork Roast / Veal Roast	49¢ lb
SIRLOIN TIP ROAST POUND	89¢
Beef Stew	lb. 79c
Ground Beef	3 lbs. $1.19
Pork Sausage Patties	3 lbs. $1.00
Barbecued Spareribs order in advance	lb. 98c

LIQUORS ★ WINES ★ BEERS

Brandy Royal Gate ... Fifth 3.79

VARNOFF VODKA ... 5th 2.99

GLENN ECHO GIN ... 5th 2.99

Regal Bock 6 Cans 1.09

FREE PARKING

Specials Effective Wed. thru Sat., Feb. 7, 8, 9 and 10

1382 Solano LA 5-9997

THE NICE STORE FOR NICER PEOPLE

DAGNA'S

Sgt. James C. McLeod

Albany Police Department

SGT. J. C. McLEOD

Sgt. James C. McLeod has been a member of the Albany Police Department since 1942. He served as humane officer prior to his regular appointment. His duties include administrative and patrol work in a supervisory capacity. He is in charge of the day shift and of traffic.

Born in Sacramento September 19, 1911, he was educated there, moving in 1928 to San Francisco, where he attended Gallagher-Marsh Business College. He worked at a variety of jobs, including a hitch in the Orient as a cadet in the merchant marine, before joining the Albany Police Department.

Sergeant McLeod lives at 805 Key Route Boulevard with his wife, Eleanor. A son, Bruce, lives in Richmond and is a member of the El Cerrito Police force. The Albany sergeant and his wife have four grandchildren. His twin sister, Jessie Drew, is an interior decorator in Eugeen, Oregon.

A former member of the Albany Exchange Club, McLeod is a member of Delta Sigma Fraternity, was first secretary of the Police and Fire Civil Service club, and has attended various police training schools such as Law Enforcement Officers' training school, California Technical Institute of Peace Officers' Training Contra Costa Junior College police training and advanced traffic accident investigation.

Boating and fishing are his hobbies. He owns a runabout boat.

Good Student Discount Plan

CONTACT ME!

...to find out how much you may save on car insurance

ASK FOR
Dave Schiller
1527 SHATTUCK
TH 1-6171
Res.: 908 Pomona
LA 4-3690

STATE FARM INSURANCE
STATE FARM MUTUAL
AUTOMOBILE INSURANCE COMPANY
Home Office: Bloomington, Illinois

MR. AND MRS. FRED LENNOX

Fred, Edith Lennox Will Show Slides for Soroptimists Tomorrow

Edith Lennox, sixth president of the Soroptimist Club of Albany and co-owner of the Lennox Photo Service at 1479 Solano Avenue, will be program chairman Thursday, February 15, at the regular meeting of the club at the Heather and Thistle Restaurant, at 12:15 p.m.

She and her husband, Fred, will show pictures of their October, 1961, tour of Mexico and Guatemala. They spent two weeks in Mexico and one week in Guatemala. After spending a week or so in Mexico City, they flew to Guatemala; from there, on to Antiqua, noted for ancient ruins of Temples built by the Spanish, centuries ago. It is a quaint old city of cobbled streets. The Lennoxes visited a 90 acre coffee plantation. Weaving is another specialty of this interesting district. Thursday Mrs. Lennox will wear a jacket especially woven for her.

From Antiqua, the party traveled up the mountain to Lake Atitlan, a volcanic lake surrounded by volcanic cones. They visited an Indian Village on Market Day and were dazzled by the beautiful colored fabric displayed. Then they boarded a ferry for Santiago, where they visited briefly. Climbing 8000 feet up the mountain, they came to Chichiastenango, where they saw a huge Indian market with all manner of native and local wares for sale.

The Lennoxes returned to Mexico City, where they spent another 10 days visiting surrounding cities and villages. They, of course, snapped many unusual pictures, which they will show at the Soroptimist Club meeting.

Edith and Fred Lennox purchased their photo shop in 1931. Mrs. Lennox was a former teacher in Canada.

Eleanor Saniuk, president of the Soroptimist Club, announced that visitors are welcome for this outstanding program. Reservations may be made by calling Martha Hollfelder at Hollfelder's Jewelry, LA 5-1500. Luncheon is $1.50.

Cornell Loses Heartbreaker

Cornell seventh grade basketball team has its first setback February 5 in a game against St. John's of El Cerrito. St. John's won 25-24 in a rough game which saw them score the winning basket in the last two minutes of play. Cornell was ahead until then.

Joe Villa hit the basket for 11 points; Larry Lotspeich, five and rebound man with 13; Daul Sanchez, three; John Tufveson and Skip Casey, two each, and John Woody made one foul.

Marin Youngsters Trying To Improve Study Habits

"It is a fact that children who know how to study usually do well in school", Kenneth M. Forry, Superintendent of Albany Schools, said, "and the development of good study habits is not left to chance in the Albany Schools". Pupils in Mrs. Bernadette Mulera's seventh grade class at Marin School began the semester by setting up standards which are necessary for success in doing homework.

Five conditions were found essential: It must be quiet — Turn off that T.V.! Study and do homework at the same time each day. Study at the same place — your room or the den. Develop interest — Start studying with the subject you like, but get to the difficult ones too! Discipline! Stay with the job until it is completed.

Each pupil in the class wrote a paper on how to study a specific subject — science, literature, mathematics, spelling, history, geography, etc. Now for the balance of the school year these students are "practicing" at home these essential study skills and habits.

Has this activity proved successful? Mrs. Mulera, classroom teacher, says, "Yes, definitely. I believe that these pupils are better able to complete assignments and the quality of work has improved. These pupils should be ready for Albany High School this September. We have had wonderful cooperation from the parents, too, in seeing that conditions at home are conducive to studying".

Typical replies of seventh grade students when asked about their study habits are the following: Clifford Silliman, "I find getting started and down to business is difficult, but after that studying is interesting"; Julie Levas, "Interruptions bother me a lot and sometimes I can't get back to studying"; Marilyn Howell, "I find it helps to study when it's quiet — no T.V., radio, or loud noises."

Albany WSCS Meets Thursday at 11

Mrs. Robert Schlager, wife of the minister of Montclair Methodist Church of Oakland, will be the afternoon speaker at the February meeting of the Albany Methodist Church Woman's Society of Christian Service.

On Thursday, February 15, at 11 a.m., the general meeting will be held to be followed by lunch and the interesting talk about a five year pastorate in South America by Mrs. Schlager. Nursery care will be provided.

Exxchange Club to Care For Solano Avenue Trees

The Albany Exchange Club at a recent meeting set up plans for a project to put all the trees on Solano Avenue into first class condition.

Tree boxes and the trees were originally a project of the Solano Avenue Merchants Association. Funds for the trees and boxes represent an investment of more than $1,250 from funds collected at Easter and Christmas over a three-year period.

Care, watering and upkeep of the trees has been an unsolved problem and many have been mutilated by persons who carelessly pull the branches.

The Exchange Club, under the leadership of Capt. Dick McSheehy of the Fire Department; John Pleich, Bill Garren, George Fiderio, Dr. Art Longpre and Al Zerga, will first repair the boxes. All boxes are to be painted and then means will be found to replace the trees which have been destroyed. It is hoped that later some way will be found to have the trees watered and cared for as they are a valuable decorative asset to the avenue and the city.

Sandra Finney Wins Award For Mug Design

Miss Sandra Finney, 18 years of age, of 887 Solano Avenue, has been awarded a $25 prize for her original design and decoration of a pair of coffee "mugmates" in a national competition sponsored by the Pan-American Coffee Bureau.

Miss Finney, who is a student at San Francisco State College, was one of 100 winners in the contest which was based on originality, design and neatness. Approximately 4,500 entries were received.

Decorating pairs of coffee mugs with faces, figures, names and the like has become a popular fad, especially among young people. When teen-agers exchange mugs or have them hanging on the wall of their favorite coffee-shop rendezvous, they call themselves "mugmates". Decorated coffee mugs are also used as gifts for family or friends or, in some cases, for sale at bazaars or other fund-raising activities.

Sid Mackin Leaves Republican Post — Sherman

Lewis F. Sherman, chairman, Alameda County Republican Central Committee, announced that Sidney R. Mackin, Central Committee Executive Director, has accepted the position of Northern California Coordinator for Senator Richard J. Dolwig. Mackin, who served the Central Committee since December, 1957, will direct Senator Dolwig's campaign for State Attorney-General from San Francisco.

Charles W. Leavitt, a Berkeley resident and immediate past president of the Alameda County Young Republicans, will replace Mackin.

Dates Announced For Fifth Science Fair

The fifth annual Albany City Schools' Science Fair will be Tuesday through Thursday, March 20-22, in Marin auditorium. Exhibits will be open to the public from 9 a.m. to 4 p.m. and from 6 to 9 p.m., daily.

March 20 will be Albany High School Day; March 21, Marin School Day, and March 22, Cornell School Day.

Marin exhibits will be displayed during its Science Fair on Tuesday, March 13. Winning exhibits will be appropriately recognized. The show will be prejudged by Superintendent of Schools Kenneth M. Forry, Director of Instruction William G. Woolworth, and Psychologist Norman Cathcart.

Cornell exhibits will be shown during that schools' Science Fair Thursday, March 15. Judges will have selected the winners prior to that date.

Cornell and Marin PTA members will view their respective school's exhibits at meeting at 1:30 p.m. on the dates listed above.

Beauty Group Meets to Beautify Others

Every member of Unit No. 14 of the National Hairdressers and Cosmetologists Association will meet at the Athena Beauty College of Berkeley, to give free service to residents of the following institutions: Fred Finch Home for Girls, Little Sisters of the Poor, Home for Jewish Parents, School for the Deaf and School for the Blind, to name but a few.

While signs in the local beauty salons proclaim "Get A Lift" (in honor of "National Beauty Salon Week" February 11 to 17), members of the National Hairdressers and Cosmetologists Association will observe a private slogan, "Give A Lift to Less Fortunate Members of this Community," according to Ray Saunders, president of Oakland Unit No. 14.

Senior Citizen Activities, 850 Masonic

Senior Citizens of Albany, 850 Masonic, held their regular business meeting Tuesday, February 6, when monthly reports were read and coming events discussed. Women of the group made their regular contribution of cookies and cake to Albany firemen and police at this meeting.

The next meeting will be at 1:30 p.m. Tuesday, February 20. On the evening of February 27, another canned food whist party will be held at 7:30 p.m. Members have been reminded to bring a can of food as a prize.

For further information concerning the cuub, call President Carolyn Matthew at LA 5-4[illegible]

NATIONAL ASSOCIATION University Dames, Berkeley Chapter of the University of California, has urged all wives of graduate and undergraduate students to attend the spring recital and fashion show featuring fashions made and modeled by members, at 7:45 p.m., February [illegible] at Albany Community Center, 1123 Eighth Street.

Replacement Glass Co. TH 1-5028
2210 Harold at Allston Way — Behind Hink's Dept. Store
Stormy Weather Coming!
ALUMINUM WINDOWS
TO REPLACE LEAKY WOOD SASH
We do complete job from inside. No muss, no fuss.
Convenient Terms
"FLEXALUM ALUMINUM AWNINGS AND DOOR CANOPIES

IN ALBANY
it's "MECHANICS"
☆ ☆

For Banking Services, including the new HIGHER INTEREST — 3½% on passbook accounts 4% on 12 month Savings Certificates. There's no substitute for Bank Savings and there's "No Bank like MECHANICS".

Mechanics Bank your Friendly Bank
OFFICES IN
Richmond — Civic Center — San Pablo — El Sobrante — El Cerrito Plaza — El Cerrito — Albany
Member Federal Deposit Insurance Corporation

GET A LIFT WITH A NEW HAIR-DO during
NATIONAL BEAUTY SALON WEEK FEB. 11th thru 17th
AREA'S LEADING STYLISTS FEATURE MANY FETCHING FASHIONS
(SEE BELOW)
Beauty Salon Week

ALENA'S BEAUTY SALON
During 1962 the staff of expert cosmotologists at Alena's has set aside times that will be devoted to classes in skin, hair, and nail care and related subjects, as a contribution to the Girl Scouts.
"BRIGHT YOUNG LADIES OF '62, BLOSSOM INTO THE GLAMOROUS YOUNG LADIES OF '72."
1211 Solano Ave. LA 5-8720
ALBANY

VIOLA'S beauty salon
4 expert operators to serve you
• • •
1166 SOLANO — LA 6-0444
☆ No Appointment Necessary Open Evenings by Appointment ☆

POWDER BOX beauty salon
BEAUTY WEEK SPECIALS
ZOTO PERMANENT $12.50
RILLING PERMANENT $10.00
• barbara costa •
1557 Solano Ave. Phone LA 5-85[illegible]
"Beauty Is Your Duty"

THE LATEST

IN HAIR STYLES
1413 Solano Ave.
LA 5-4972
Neita's Beauty Bar
PERMANENT WAVING & MANICURING
• NEITA DORN •

La Velle's
HOUSE of BEAUTY
Expert beauticians to give you personalized attention and advice
LA VELLE • DONNA • LIZ
1151 Solano Ave. — LA 5-8202
ALBANY

for the discriminating FAMILY
Paulson's Beauty Salon
expert care and styling for "teens", "tweens" and mature women — Also for kindergarten beauties.
1772 Solano Ave. LA 6-3684

"LOVELINESS Starts With YOUR HAIR!"
3
Operators to Serve You
Betty - Evelyn - Dolores
MAR-LYN BEAUTY SALON
902 San Pablo • LA 6-4621

Lucy's beauty salon
complete beauty service featuring creative hair styling
landscape 5-9474
1517 solano ave. albany, california

BE A BEAUTICIAN!
ENROLL NOW
Expert training under skilled instructors.
North Berkeley Beauty School
Joe & Dorothy Maples - Owners
1896 Solano Ave. at The Alameda LA 6-9[illegible]

The Extra Things
Such things as sympathy, understanding, and kindness are qualities people look for — and usually find — in a woman. Most certainly these are qualities found in our lady attendants, Mrs. Olson, Mrs. Walkup and Mrs. Yarnell, one of whom is on duty twenty-four hours a day.
Member THE ORDER OF THE GOLDEN RULE
Ellis-Olson MORTUARY
727 SAN PABLO AVE.
LANDSCAPE 5-0246

"SERVING THIS COMMUNITY FOR OVER A QUARTER OF A CENTURY"

PUT IT BRIEFLY . . .

SEY CHASE, 26, of Valle- been turned over to San o police for questioning ng the assault-murder of Leandro housewife. He d in Albany jail for a time being picked up following pect of a motorist that had passed him near San rd Marin going more than s an hour. The description car matched that of one d stolen in Oakland. d admitted to Albany offi- at his drivers license had oked. The stolen car be- John M. Harper of Pitts- Oakland police questioned pect regarding the stolen

☆

USAND OAKS Chapter Order of Eastern Star, et Monday, February 19, in the Masonic Temple, and Catalina Avenues. Le- Druequer, Deputy Grand will make her Official this meeting.

☆

ANY HIGH TWELVE Club d its regular Friday noon on February 16 at the n Restaurant. Fred Len- l present a sound film in aken at the Rochester f the Eastman Kodak Com- The film shows the manu- of the many intricate hat make a camera a skill- e of mechanism. Action of the famous "Blue An- adron appear in the film. enjamin will be program n of the day, and Presi- vin H. Clausen will pre-

☆

LAND - EAST BAY Chap- the National Association tuants will be addressed experienced abor nego- Frederick J. Schoeneman hard A. Liebes, at their y dinner meeting to be Spenger's Fish Grotto in y on Thursday, February e subject will be "Labor nagement Looks at the and Loss Statement".

☆

ANY STAR sewing circle d a dessert whist party Albany Masonic Temple Pablo Avenue, Wednes- February 21, beginning at m.

☆

DAUGHTERS Bethel 52, d its regular meeting at , February 19, Berkeley Temple, Bancroft and . Invitations have been d to other Bethels to at- e meeting.

☆

THE WEEKEND of y 3 and 4, 21 scouts and ds of Troop 19, Albany- y, journeyed to Cow Creek, in the High Sierras, for a winter campout. Heading up the trip was camping committeeman Jack Schweitzer. The purpose of the trip was to familiarize the scout with conditions they must contend with when camping in the snow.

☆

THOMAS P. MANGOLD, aviation electronics technician airman, USN, son of Mr. and Mrs. H. C. Mangold of 1425 Solano Avenue was graduated from radar course of the aviation electronics technician school at the Naval Air Technical Training Center in Memphis, Tenn., in January.

☆

FIRE DEPARTMENT CALLS This Week: February 5, lockout, 701 Talbot, used ladder to gain entrance. February 7, inhalator call, Harry A. Dunne, 60, 802 Pomona, taken to Herrick Hospital, pronounced dead.

☆

JOHN N. SWITIZER, Chief of Public Health Education of the City of Berkeley, will be guest speaker at the luncheon meeting of the Kiwanis Club of Albany-North Berkeley Thursday, February 15, at 12:10 noon at the Red Barn. Switizer's talk will be entitled "What Are Your Chances".

☆

CADET STEVEN E. ICARDI, 18, son of Mr. and Mrs. Ernest Icardi, 1173 Colusa Avenue, has been named to the Superintendent's List for academic excellence and military performance at the Air Force Academy, Colorado. A member of the class of 65, Cadet Icardi attended the University of California, Berkeley.

☆

ALBANY UNIT 292, American Legion Auxiliary, Canasta Club will meet Friday, February 16, at noon at the home of Mrs. Margaret Hanahan, 844 Ramona. Mrs. Frieda Visek is co-hostess.

☆

AT 9 A.M. FEB. 6, Marin School Principal Elizabeth Lott reported to Albany police that unknown parties had again set fire in the school building and broken a window. Fire damage was confined to blackening of stucco on the southeast corner of the porch on the south end of the building.

☆

THREE PROWLER calls were reported in Albany the night of February 3-4. Reports were turned in to the police department from 429 Evelyn, 815 Masonic and 1281 Brighton.

☆

ROBERT O. WILHELM, attorney, will discuss "The Relationship Between Engineers and Attorneys" at the regular monthly luncheon meeting of the Northern California Chapter of American Public Works Association at Spenger's at noon today.

☆

VERDI'S POPULAR OPERA, Rigolette, will be presented by the Berkeley Opera Theater during its second weekend performance at 8:15 p.m. Friday and Saturday nights at Berkeley Little Theater. Tickets will be available at the theater.

☆

NEWMAN HALL WOMEN'S CLUB will sponsor its annual spring luncheon and card party at 12:30 p.m. February 19 in the upstairs lounge of Newman Hall at Ridge Road and LaLoma in Berkeley. Mrs. Vincent Buescher is chairman.

☆

MICHAEL MARINELLI of 1336 Portland reported to Albany police that his car parked on Carmel at Portland had been damaged by a hit-run auto.

Jamaican Holiday Theme of Cornell Pot Luck

Calypso costumes, musical notes and Jamaican Punch highlighted the Cornell PTA Executive Board's "Jamaican Holiday" pot luck dinner which was held last Wednesday evening at the Cornell School cafeteria.

This dinner was given by the executive board in honor of the school administrators, teachers, lunch room and maintenance personnel for their cooperation through the year. It also honors the Cornell PTA Room Representatives in an effort to show appreciation for the many times they are called upon to host classroom parties and for their assistance in PTA functions.

Mrs. Michael Buncich, Cornell PTA President, was in charge of the program which consisted of three baliroom dances by Mr. and Mrs. Herbert Niehaus. Also, under the direction of Ron Wells, Sheri Royal danced a Calypso Cana, Elaine Honda danced the Mexican Square Dance and Lynda Merkle danced the Times Square Mambo.

Colorful Jamaican poster illustrations weer designed and painted by Leland Westerlund. Table decorations provided by Mrs. Robert Royal and Mrs. Ernest Jaramiilo consisted of fresh pineapples, picturesque musical notes with table runners to match.

The evening concluded with a community sing of a variety of calypso songs led by Mrs. Buncich, with Mrs. Jack Murrow as piano accompanist.

Mrs. Leland Westerlund was chairman of this annual appreciation pot luck dinner.

School Administrators attending were Mr. and Mrs. Kenneth Forry, Mr. and Mrs. William Woolworth, Mr. and Mrs. Norman Cathcart, Mr. and Mrs. Milton Gordon, Mr. and Mrs. Robert Dennis, Mr. and Mrs. John Tilbury, Mr. and Mrs. Vernon Freeman, Mrs. Doris Maier, Mrs. Edith Jones and Mr. and Mrs. Hugo Pressnall.

Others included Mr. and Mrs. Earl Gross, MacGregor PTA Presidents; Mrs. Fred McCollum, Marin PTA President; Albany High School PTA President Mrs. Lee Seidell and her husband, and Ron Ernst who is the seventh grade Social Dancing instructor.

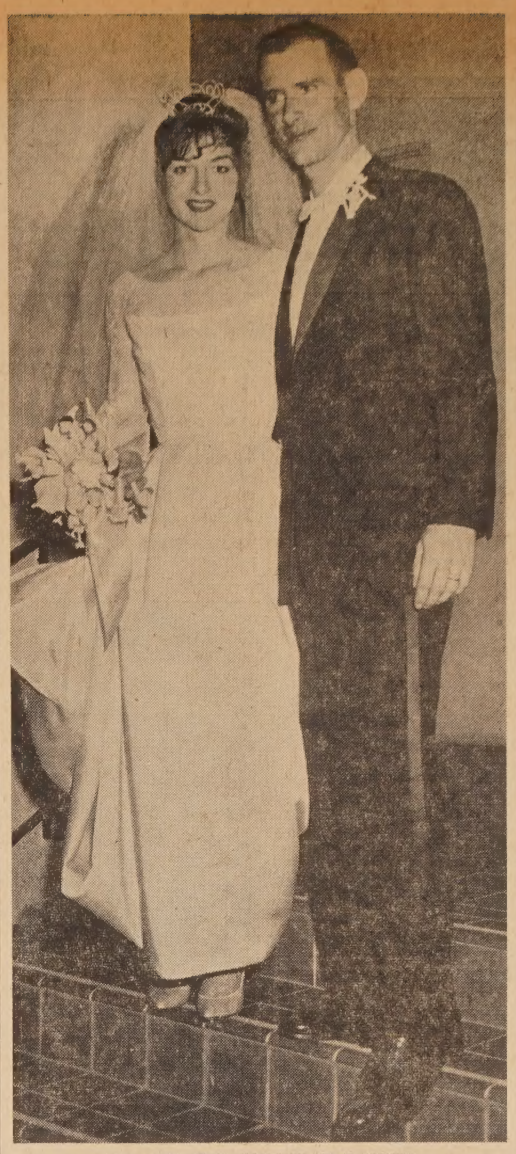

MR. AND MRS. GERALD W. BARNEY
(Hal Matson Photo)

Gail J. Nottingham Weds Gerald Walter Barney

Gail Janice Nottingham, daughter of Mr. and Mrs. Clyde W. Nottingham of 1501 Marin Avenue, recently became the bride of Gerald Walter Barney, son of Mr. and Mrs. Watler E. Barney of San Carlos, in evening rites at Thousand Oaks Baptist Church. Dr. Kenneth Wallace officiated.

Given in marriage by her father, the bride wore a gown she had made herself of candlelight satin designed with bell-shaped skirt with chapel train and bodice of chantilly lace. Her elbow-length veil fell from a crown of seed pearls. She carried a cascade of white roses and stephanotis.

Miss Lynda Erickson, cousin of the bride, was maid of honor. Bridesmaids were Karen Barney, sister of the bridegroom, Carol Millinich and Donna Scott. They wore turquoise peau de soie frocks with bell-shaped skirts and matching headpieces.

Gary Hayden was best man. Roger and Roy Nottingham, brothers of the bride, and Bob Lamb were ushers.

A reception followed at the Horizon Room of Hotel Claremont. The bride's mother received guests in a silk print sheath with matching accessories. The mother of the bridegroom was attired in a royal blue silk crepe sheath with matching accessories. Miss Mary Ellen Nieman, cousin of the bride, was in charge of the guest book.

The couple went to Lake Tahoe for their wedding trip.

Mrs. Barney attended San Francisco State College, where she was a member of the Bib and Tucker sorority. Her husband, an alumnus of San Jose State, belonged to Theta Xi fraternity. A graduate of OCS, Coast Guard, in Virginia, he has been assigned to duty in Juneau, Alaska. They left Thursday of last week for their new home in Alaska.

Albany OES To Richmond Friday

Albany chapter, Order of Eastern Star, will meet at 8 p.m. Friday, February 16, at Richmond Masonic Temple on Macdonald Avenue.

The occasion will be the official visit of Helen O. Isberg, worthy grand matron of the State of California. Officers and members of six chapters of 29th District will participate.

Albany chapter is to have the business meeting, according to Worthy Matron Florence Bates and Worthy Patron Fred Woodward.

Five More Car Accidents

It's just one darned accident after another listed in the bulletin at the Albany police station.

Shireen Sutton, 10, of 901 Jackson, a pedestrian, suffered apparently minor injuries February 8, when she ran into the side of a car driven by Clara Bell Herring of 906 Fillmore, who was eastbound on Solano, west of Madison. The girl was taken to Herrick Hospital. No citations were issued.

No one was injured February 8, when cars driven by Robert H. Wightman of 509 Masonic and Ruth Marie Horning of El Cerrito collided on Garfield at Evelyn. Wightman was cited for failure to yield.

Walter Bergstrasser of 906-A Pierce was cited for failure to yield to hazard while making a left turn February 8, when his car collided at San Pablo and Buchanan with one driven by Albert Krause of San Francisco.

The third accident Thursday involved cars driven by Audra Fuller of Berkeley and Grace Troblitz of Oakland in front of 1625 Solano. The fourth involved cars driven by Earl D. Pierce of 901 Kains and B. F. Ortland of El Cerrito. They collided at Marin and San Pablo withOhrtland cited for failure to observe the traffic signal.

Cornell-Vista Dads Fete Daughters At Party Tonight

Cornell-Vista Dads Club will hold their annual Dads and Daughters Nite on Wednesday evening (tonight) at 7:30 p.m.

The program, which will be held in the Cornell School auditorium, will serve as a Valentine Party given by the Dads for their daughters.

Ron's School of Dancing will present a song and dance program. Following the program, dads will serve ice cream and cake to their daughters in the school cafeteria.

President Paul Inserra urges all Dads and daughters of both schools to attend. Besides the fine program and refreshments, many lucky girls will receive very nice prizes.

ROBERT P. SPARKS of El Cerrito has been cited by both El Cerrito and Albany police after has car was involved in a hit-run accident with a car belonging to Eugene Hellwig of 1201 Brighton about 3 a.m. February 11 and allegedly struck several cars in El Cerrito. After matching parts of the Sparks' automobile with damages to the Hellwig car and matching paint samples, Albany police cited him with hit and run and failure to drive on the right half of the roadway.

Job's Daughters Meet Thursday

The next meeting of International Order of Job's Daughters, Albany Bethel 265, will convene at 7:30 p.m. on Thursday, February 15, in the Albany Masonic Temple at 533 San Pablo Avenue.

Highlights of the evening will include the visit of the Deputy Grand Guardian, Mrs. Olive Zamaroni, and the installation of new members. All persons with proper Order affiliations are cordially invited to attend.

Following the meeting, refreshments will be served by a committee comprised of Karen Downing, Joyce Alderson, Jeanne Fisher and Jill Oriemann.

Mrs. Maryann Barton is Bethel 265 Guardian and is assisted by Associate Guardian Mr. Ronald Shattock.

Bethel 265 Guardian Council members include: Guardian Secretary, Mrs. Shirley Weeks; Guardian Treasurer, Mrs. Nelson Saunders; Director of Music, Mrs.. Joseph Genievich; Promotor of Hospitality, Mrs. Charles Potter; Custodian of Paraphernalia, Mrs. Kenneth Nickerson; Director of Epochs, Mrs. John Brickey; Promotor of Finance, Mr. Ronald Grisham and Promotor of Sociability, Mrs. Joseph Fulks.

A Shrine of Beauty...
For Remembrance Services or Weddings
- Pre-need insurance plan to 99 years.
- Services for all religions and creeds within the means of all.
- You choose what you can use—no hidden charges.
- Assistance on social security and veterans' claims.

Serving all regardless of Race or Creed
The Little Chapel of the Flowers
TH 6-2132 • ADELINE AT ASHBY AVENUE • BERKELEY

"ITS FUN TO KEEP FIT"
AT
TRIM 'N' SWIM
Studio For Men & Women
NOW in ALBANY
1133 Solano Ave.
Phone LA 6-9972

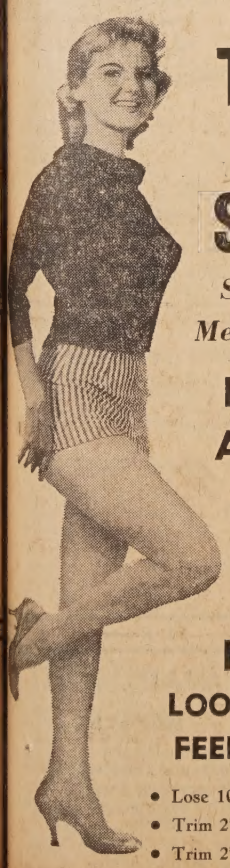

NOW
LOOK YOUNG!
FEEL YOUNG!
- Lose 10-40 lbs.
- Trim 2" to 4" from Thighs
- Trim 2" to 6" from Hips
- Trim 2" to 6" from Waist
- Add 2" to 4" to Bustline
- Steam Room

PHONE LA 6-9972

ALBANY PLUMBING and HEATING
for all plumbing problems.
REPAIRS, INSTALLATIONS, REMODELING,
Electric Sewer Service
DAY & NIGHT JETGLASS WATER HEATERS

FREE ESTIMATES, Call Tony Montano
614 San Pablo Ave., Albany LAndscape 5-4250

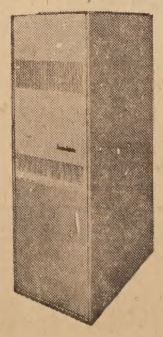

Fraser-Johnston
THE FINEST IN HEATING AND AIR CONDITIONING EQUIPMENT
FURNACE & WATER HEATER SERVICE
Specializing in Central Heating for the Older Home
Residential and Commercial Sheet Metal Work and Air Conditioning
GRANHOLT SHEET METAL
LA 5-5721 LA 5-5722
501 SAN PABLO AVE. ALBANY

Joe's Auto Glass Shop
(Joe Rinella)
SAFETY GLASS
INSURANCE CLAIMS GIVEN PROMPT ATTENTION
660 San Pablo
LAnd. 4-5268

Rain, rain, don't go away
WE'RE STORING IT FOR A SUMMER'S DAY! Wet, wonderful water! Each day, farms, families and factories use it up in million-gallon gulps. PG&E helps satisfy this thirst by storing rain and snow water in high mountain reservoirs. Ordinarily this water would flow to the sea unused . . . sometimes with destructive floods. Instead, we release much of the stored water to generate electricity at just the time when California is thirstiest—in summer. In this way, PG&E's "rainy-day savings" pay off for water users downstream while helping keep your PG&E service a bargain.

P·G and E·
Pacific Gas and Electric Company
6W-E-262

TIMES CLASSIFIED ADS

Classified Advertising Rate, minimum 20 words $1.00
each additional word at 5 cents per word.
All ads run in the Albany Times and Thousand Oaks Times
for the one price. — Ads payable in advance.
Ads may be placed at 1240 Solano Avenue or by phoning
LANDSCAPE 5-9093 before 5 p.m. on Monday.

CLASSIFIED INDEX

1. Real Estate
5. Lots
6. Real Estate Exchanges
10. Income Property
12. Business Opportunities
13. Commercial Property
14. Real Estate Wanted
18. Loans
24. Rest Homes
25. Rentals
28. Business Rentals
30. Rentals Wanted
31. Insurance
35. Help Wanted
38. Work Wanted
40. Miscellaneous For Sale
42. Reweaving
44. Tailoring
49. Miscellaneous Wanted
50. Special Services
52. Autos For Sale
54. For Your Auto
60. Announcements
62. Personals
65. Lost And Found
68. Rides
70. Pets
73. Instruction
75. Personal Services
77. Equipment Rentals
80. Services
85. Home And Garden
90. Too Late To Classify

1. Real Estate

MARK G. REID
Realtor

22 YEARS ON SOLANO AVE.

$13,500
EL CERRITO — Near High School. A good 2 bedroom home with quiet homelike charm. 55 x 100 foot lot. Convenient terms. Call Marie Morales, Landscape 4-1115.

$12,000
IN VALLEJO — Workers in the Mare Island shipyards needing to live in Vallejo would do well to investigate this 2-bedroom stucco home. Fine neighborhood. Call Marie Farwell, Landscape 6-1100.

$21,500
IN RICHMOND — Home and income. 10th near Macdonald. Good 3-bedroom home plus 2 flats downstairs rented at $70 each. This is not a conversion.

MARK G. REID
Realtor

LAndscape 5-6322

1573 SOLANO AVENUE

JACK LYNCH REALTOR
Phone LA 5-4300
1207 Solano Ave., Albany

Perfect Home
Above Arlington — sweeping view! 3 bedroom and rumpus, 2 baths, double garage and workshop. Patio and fenced yard. Lovely home — excellent schools. A real fine buy! $24,950!

Luxury 5 Unit
Walnut Creek — exchange for clear home in Berkeley - El Cerrito area. Gross income over $7,000 annually.

New Duplex
Albany — Large 2 bedroom units with electric kitchens. Over 900 sq. ft. of living area in each unit. W to W carpeting, tile baths, plenty of closet, cupboard and storage space. Ideal for a live-in owner. $25,900!

JACK LYNCH REALTOR
1207 Solano Ave., Albany
Phone LA. 5-4300

Contemporary Duplex
Unusual setting astride an all year stream, with terraced patio for outdoor living. Excellent condition inside and outside. Close to schools and churches.

Choice 3 bedroom Annex home with beautifully landscaped front and rear yard. Close to schools and all transportation. Exceptionally nice condition throughout. Under $15,000.

If you prefer to build, we have an El Cerrito lot with a bay view that is ready to build on now. Down slope gives space for rumpus room and storage space.

FLOYD H. OLSON
Realtor
1489 Solano LA 5-5017

Central Avenue
Small down. Basement. Good 2 bedroom. Zoned multiple. Only $11,500.00.

Walsh Real Estate
LA 4-1841 — See Bob MacDonald, LA 5-0089

1. Real Estate

Dunne Realtors
LAndscape 4-2408

Carmel Avenue, El Cerrito
Phone and make an appointment to see this well maintained large 2 bedroom, 1 floor plan stucco home. Central heat. Lovely brick porch. Wall to wall carpeting. Modernized kitchen with stove and refrigerator. Nice patio. Close to everything. Martha Jeans, LA 5-5119.

Want To Get Away?
Vierra's Resort on the Sacramento River. A 2 bedroom home with a guest cottage. Vivian Garvey, OL 8-3207.

AGNES and HARRY A. DUNNE
REALTOR
INSURANCE
1537 Solano Ave. LA 4-2408
Evenings, LA 5-5745

Garfield School District
A charming 5 room home. Neat and clean as a whistle. Lovely yard.

KNOWLES Realty Co.
Evenings, Osborne Lamoree, TH 5-6566
1529 Shattuck TH 8-6773

New Tri-Plex Open Sat., Sun., 12-5
Three - 2's. Central hall, large rooms, community recreation room, carpets and drapes.
990 KAINS
Call LA 5-2257

New Homes
. . . to be built in Mira Vista, with marine views . . . of the 3 bridges, and the majestic skyline of San Francisco. Huge living rooms, unique fireplaces, charming kitchen with built-in ranges, ovens, disposals and dishwashers. Ample eating area for the entire family. PLUS family room. 4 nice size bedrooms, 3 full baths, rumpus rooms and 2-car attached garages. Let us show you these choice sites today! We'll use our plans, or built to suit.

Multiple Zoned On Humbolt
. . . we offer this most attractive 2-bedroom home, situated on a lot zoned for sixplex. This immaculate home is presently rented at $100 a month. It's a superb carrier until one could build. A small down payment and payments less than rent. Call for more details.

W. F. KNUCKLES, Realtor
FAIR OAKS REAL ESTATE
1500 Solano Ave.
LA 4-0352 BE 2-1115

El Cerrito Doll House
Near El Cerrito Plaza. A 2 bedroom home so clean and neat you won't believe it! Wall to wall carpeting. 220 for stove and dryer. Two thermostats. New aluminum windows. Just $15,000.

Claude DAUGHTRY
Realtor LA 5-8700
1127 Solano at Albany Theater

THOUSAND OAKS REALTY CO.

3 Bedrooms — View
1½ baths, huge living room, large modern kitchen, carpeting, central heat, workshop, patio. Bus at door. Asking $23,950.00 Evenings, LA 6-0441.

2 Bedrooms Plus
den or third bedroom, separate dining room, friendly fireplace, large utility room. Good Albany location! Asking $15,500.00. Evenings, TH 8-7385.

4-Plex — $28,950.00
$3,360.00 income. Always rented. Assume existing loans. Owner will consider low down payment. Evenings, CA 3-1754.

Lots Of Lots
(1.) ¼ acre — Berkeley view, almost level $8,900
(2.) Slight downslope — Montclair $2,200
(3.) 80 x 100 Industrial — Berkeley — Offers.
Evenings, TH 8-7385

1745 Solano Avenue LA 4-2738
Branch offices: 4068 Dam Road, El Sobrante;
1054 Monument Blvd., Concord

1. Real Estate

JEROME BLANK REALTY

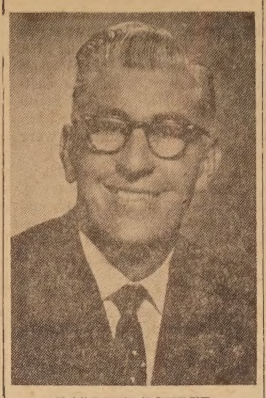

RALPH J. BOHRER

Ralph J. Bohrer has been associated for 11 years with Jerome Blank Realty, and is presently in the Income Property Department, specializing in Apartment House sales and development. Ralph has had a broad background in the business world, having started his own Auto Parts and sales business when he was just 20 years old. In 1936, Ralph learned to fly in the Marine Air Reserve, and also received a private license. In 1941, he enlisted in the Army Air Corps, and during the war, flew in B-17 bombers as an Aerial Engineer. Subsequently, Ralph worked as a representative of the National Advisory Committee for Aeronautics, doing mechanical research on jet planes in their research laboratory in Cleveland. Ralph has assisted in the planning and development of many of the new apartment houses which are changing Albany's skyline. He has a daughter Sandra, 17, and resides with his wife, Thelma at 750 Gateview Avenue, Albany.

Goodby to City Cramps
Beautiful, ranch style, six room, three bedroom, two bath home with shake roof. Two years old, lovely Pinole Valley Estates. Electric kitchen, intercom with radio, formica top breakfast bar, central heating, fireplace, family room, patio, two car garage. Short distance to shopping center. $3,000 down to new FHA or take your older, smaller home or equity in trade. $22,450. Evenings, CA 3-8785.

Good Home on A Fine Lot With Bay View
First consideration must be location, beauty and size of lot. For a lot of house for your money, buy this home with charm and comfort. Six rooms, three bedrooms, 20 x 24 rumpus, large open deck off living room, full basement. Lot 50 x 120. $22,250.

Inexpensive — Not Cheap
$9,950. Immaculate, one bedroom home, near all facilities. Redecorated one year ago, fenced yard, ideal for children. Possible low down payment. Eves., LA 6-3819.

Are Your Rental Slips Showing?
Be your own landlord with the same monthly payments. All level floor plan, yard. Ideal for boat owner or two car family — long driveway, detached garage. 20 ft. living room, flagstone fireplace, large kitchen, two bedrooms, utility room. Walking distance to shopping, transportation, schools, Albany. $17,250.

Constant Income Producer
Albany real estate will pay you big interest on your investment. 1½ year old fourplex, large one bedroom units with central hall plans, guest closets, sound proofed between units. $39,500. Eves., LA 5-3253.

Paradise For A Country Gentleman
Submit your trade for this 4 bedroom ranch, forced air heat, fireplace and all built-ins you can imagine or $1,500 down. Located in beautiful Pinole Valley Estates, near schoo's and new shopping center. $21,950. Eves., LA 6-3819.

Something Your Family Needs — Space!
A real home of many uses, first of course for a family wanting room to stretch. Eleven rooms, five bedrooms, 2½ baths and includes an in-law apartment. Excellent Richmond location, near all facilities. 50 x 100 level grounds, detached, two car garage. Will trade for income. $26,950. Eves., 223-8574.

JEROME BLANK REALTY
1530 Solano Avenue, Albany
LAndscape 6-4215

Evenings:
Ralph J. Bohrer .....LA 5-3253
Dorothy Hopkins .... LA 5-1070
Dennis Williams .....LA 6-3819
George Wilson .....LA 5-8271
Paul March .....LA 5-2884
Jack Maloney 223-8574
Ann Wise ..... CA 3-8785

1. Real Estate

Where Customers Send Their Friends

★★ Near Arlington Estates
All on one floor ,this well arranged ranch style home must be seen to be appreciated. Two baths, three bedrooms and dining room, or four bedrooms and no dining room. Large family room off electric kitchen. Two car garage. View of Bay and hills. Evenings, Mrs. Jeffries, BE 3-5296.

★★ Just Below Arlington
Easy walk to bus and shops. This three bedroom home is clean and ready for your family. All on one floor. Choice location in Kensington. $3,000 down may handle. Evenings, Mrs. Greer, LA 6-9425.

LE ROI B. GARDNER
REALTOR
1797 SOLANO AVE.
LA 6-9339

Point Of View
Roomy 3 bedroom in scenic Mira Vista location north of Barrett. Wall to wall carpet, copper plumbing, close to bus, playground, schools. A real buy at $21,500. Low down. Evenings, Mr. Corr, BE 2-4062.

Albany
Spacious five plus rooms. Large living room with attractive fireplace, full size dining room. Kitchen with separate breakfast room, plus an all purpose room. New central heat, double garage. $18,000. Mr. Foster, evenings, LA 5-5837.

El Cerrito Handyman Special
A three bedroom home, located in a fine neighborhood just north of El Cerrito High. Interior in fair shape but exterior needs considerable repairs, plus yard clean-up. Owner open to an offer on price and down payment. Mr. Center, evenings, TH 8-9017.

H. O. Rogers Realty
O. E. GANOUNG, REALTOR
LA 4-1452

EL CERRITO. Studio English stucco, only $12,500. $3,000 down. Two bedrooms, room to expand. 7208 Waldo, corner of Ashbury.

Also 1233 Talbot, Berkeley, reduced. Inspect outside and call agent, LA 6-7807. Brokers cooperate.

Attention, Homeseeker! $500 Down
Don't just sit and wait — DO SOMETHING! You can get a whale of a bargain in this 5 year old, six room, three bedroom, San Pablo suburban home. Wall to wall carpets, built-in cabinets in garage, (two car), level fenced. 50 x 100 yard, patio, BBQ. $14,500. Eves., LA 5-2240.

If You Are Trade Minded
Nine unit apartment house, fine Oakland location, nearly new. Three, 2 bedroom units, six, 1 bedroom (mostly furnished). Excellent income. Eves., LA 5-3253.

Invest, Don't Spend
Purchasing power of your dollar is greatest today when applied to real estate. Excellent, Albany, fourplex, spacious, one bedroom units with garages. $39,500. Consider home or equity in trade.

Rental Investment Worthy Of Consideration
Conveniently located, El Cerrito, duplex, both units two bedrooms. Redecorated last year, new hardware throughout. Detached, two car garage, minimum yard maintenance required, lots of concrete. Trade your home or equity or make offer on down payment. $22,500.

Frozen Assets — Will Thaw for $3,000 Down
Commercial property on Solano Avenue, Albany. Very spacious, comfortable, two bedroom upper flat with street level business area suitable for many types of business. $17,500.

Rentals — No Fees To Tenant
HOUSE, ANNEX, UNFURNISHED — 15 x 25 living room, bay view, one bedroom, fireplace $80
HOUSE, EL CERRITO, UNFURNISHED, two bedrooms, 2 children o.k. $115
HOUSE, ALBANY, UNFURNISHED, two bedrooms, garage, 2 children o.k. $125
APARTMENT, ALBANY, UNFURNISHED, consider 2 children, 2 bedrooms $115
AND OTHERS. CALL ANY OF OUR SALES PEOPLE FOR YOUR RENTAL NEEDS.

JEROME BLANK REALTY
1530 Solano Ave., Albany
LAndscape 6-4215

1. Real Estate

El Cerrito
Choice multiple location for 6 units with rental carrier at $90 per month. Usable two car garage finished in concrete block. Metal doors to your new construction. Corner lot. 76 x 100 at only $13,950.

Store Building
Good financing available. Central Albany location. $150 gross in ome, easily converted to workshop or other purposes. Concrete block construction, 12 years old. Reduced to $18,950.

El Cerrito
Clean flats. 6 room upper unit and 4 room lower unit. Monthly gross income $160. West of Plaza. Steady tenants. $2,500 down will handle. Now $13,950. Very good return on your investment.

Evenings, BE 4-0255

Chas. Ceremony Realtor
LA 6-5411 — BE 4-0255
627 San Pablo

BILL SAPH

If Bud Read of the Peterson Realty is "Young Man of the Year," Bill Saph has decided to give himself the title of "Old Man of the Year." A comparative newcomer to the Peterson firm, Saph has been in the real estate business on Solano Avenue since 1952.

He says he was "born at an early age" in Berkeley and has lived in the East Bay all his life. After completing school in Berkeley, he worked for Fibreboard Products in San Francisco for 18 years. He was in appliance service work before obtaining his real estate salesman's license.

Bill lives at 844 Carmel in Albany with his wife, Jane. They are the parents of two married daughters, Barbara Robinson of Albany and Billie Jane Herd, who lives on a sheep ranch in Calaveras County. They have three grandchildren.

Bill enjoys fishing.

$13,950
Two bedroom home in fine location near Portland and Peralta. Do a little remodeling yourself, and you'll have a wonderful home. Large detached garage with workshop space. Low down payment possible. Eves.: Frank Ellsworth, LA 6-0755.

K. L. PETERSON REALTY
1258 Solano Ave.
LAndscape 4-0585

WHITING Real Estate
1599 Solano Ave.
LA 6-0134

Complete Electric Kitchen
Albany 3 bedroom, COMPLETE ELECTRIC KITCHEN INCLUDING MATCHED REFRIGERATOR. ONLY 2 years old. Insulated and weather-stripped. A real buy at only $18,000. Evenings, Mrs. O'Neill, LA 6-8727 or Mrs. Phelps, LA 6-1521.

647 Adams Street
A modern 2 bedrooms, only 4 years old. Close to all conveniences. Level entrance. Owner leaving town. Open to all offers. Mr. Abe, TH 8-1595.

914 Cornell
Excellent buy for your family. Take a step to security when you purchase this comfortable 3 bedrooms with basement. Nice yard. Excellent schools for children. Try $2,500 down. Mrs. Yamashita, LA 5-1131.

Nakamura Realty
Grove St. Office: TH 8-2724
Gilman St. Office: LA 4-7125

Open Sunday 2-5
6602 Donal
See Inside!!
Two bedrooms, delightful kitchen, 220 wiring, immaculate, close to shopping, transportation, schools, sprinklers and patio. Katherine McCormick, LA 5-3443; Mrs. Hahn, TH 1-4965.

PRUTER Real Estate
1911 Addison TH 8-2756

2 BEDROOM STUCCO HOME, Richmond Annex. Beautiful view, 3 bridges. Dishwasher. Owner will finance. TH 1-5780. 23

1. Real Estate

★ ★ ★

Just Listed
Be sure to see the interior of this fine older home, with $7,000 in architect designed improvements. Electric kitchen, sliding glass doors to deck, mahogany paneling. 4 bedrooms and den. Park like setting in THOUSAND OAKS School District. Mr. Kent, LA 6-4486.

New Listing
In Thousand Oaks School District, north of Solano on tree-lined street. 5 rooms, 2 bedrooms, garden, playhouse. Priced to sell. $15,950. Mr. Selby, LA 4-4568.

Just Listed!!
Oxford School District. Large stucco family home of 4 bedrooms, 1½ baths and study. Central heat, MARINE VIEW. $25,950! Mr. Weaver, LA 5-3942.

$1,000 Down
and $90-$100 per month will BUY this neat 2 bedroom home in RICHMOND ANNEX. 220 wiring, 50x100 fenced yard with patio and fruit trees. JUST $12,750! Mr. Selby, LA 4-4568.

Gas Station
In Westbrae Shopping District. Under lease to 1965. Owner will help finance with about $2,000 down. $27,000. Mr. White, LA 6-1063.

EDWARD K. WRIGHT
REALTOR
1865 Solano Avenue
LA 6-3222

★ ★ ★

STAN YOUNG REALTOR
1506 Solano Ave
ALBANY
LA 6-8052

New 4 Bedroom
Now nearing completion. Buyer can still choose colors and materials. Try $5,000 down to good financing. Truly a beautiful view house. Electric kitchen, double garage, level rear yard. Mr. Neufeld, LA 6-3852.

No Yard Work
Spacious two bedrooms, large living and dining room. Rumpus room or finished workshop, attached garage. New financing can be assumed. Best Albany location. Mr. Klein, LA 6-8052.

Mr. Speculator
An outstanding lot on the east slope of Albany Hill. Good size for driveway approach. $7,250. Mr. Pursell, LA 5-4776.

Acreage
Near Martinez. Splendid parcel for investment. House will carry the taxes. Mr. Neufeld, LA 6-3852.

Manufacturing Lot
Berkeley. 75 x 100. $12,500.00.

Medical Building
Ashby-Telegraph area. Small down, owner carry. Suitable for two or three doctors.

Oakland Income
22 units, all occupied. Gross of $8,000 yearly. Price $50,000.00.

SALES PEOPLE
John Neufeld ..... LA 6-3852
C. "Bud" Pursell .... LA 5-4776
Phil Klein ..... LA 6-8052
Stan Young ..... LA 6-5629

STAN YOUNG REALTOR
1506 Solano Ave.
ALBANY
LA 6-8052

1132 John Ave.
LeRoy Heights area. 3 bedrooms, wall to wall carpets. Covered patio, beautifully landscaped. A steal at $14,500.00. Take 10 per cent down to FHA loan.

Wayne Real Estate
10008 San Pablo cor. Fairmount
El Cerrito — LA 4-8044
BE 4-2378 — BE 4-1385

"HOMES OF MERIT"

Open Sunday 2-5
(Weather permitting)
1523 Arlington Ave.
● Ranch Style
3 bedroom, 2 bath home, just across from the Mira Vista Country Club. Plenty of outdoor area includes an enclosed patio and large rear yard with children's play area. Price includes carpeting and drapes. Asking $28,250. Evenings, Mrs. Burgess, TH 5-3116.

The Nicolsons
1748 Shattuck Avenue TH 5-5583

12. Business Opportunities

COIN LAUNDRY. About $900 monthly gross. $2,000 down. Full price, $8,950.

MOTOR SCOOTER SHOP. Good Berkeley location. $1,000 monthly profit.

BEAUTY SHOP. Central Berkeley location. Easy terms. Full price $2,500.

EVES., PAUL CORR, BE 2-4062

H. O. Rogers Realty
O. E. GANOUNG, REALTOR
LA 4-1452

14. Real Estate Wanted

Wanted — Duplex
In good area. Have client with large down payment. Also need modern El Cerrito 4-plex. Call Mrs. Wayne, Realtor, LA 4-8044 or BE 4-2378.

NAKAMURA REALTY
1329 GILMAN STREET
LA 4-7125
Large active company has many immediate buyers for homes, lots, income properties. Anywhere in Bay Area. Call and list with us for fast courteous service.

Shopping?
We are the original supermarket for all real estate needs. Sales of homes, income property and lots. We handle a large amount of rentals in this area and will be happy to list your home or apartment for a well qualified client.

Fern J. Wayne, Realtor
Wayne Real Estate
10008 San Pablo cor. Fairmount
LA 4-8044 — BE 4-2378

25. Rentals

2-BEDROOM apartments, furnished and unfurnished, panoramic view, all electric kitchen, carpeting. 785 Taft. Phone BE 2-6856 after 6 tf

GAETA APARTMENTS
ALBANY Furnished apartments. 2-3-4 rooms, $75 to $95.

GAETA APT. BUILDING
937 Solano Ave., Apt. 1
LA 4-9671

No fee charge

G. D. Gaeta, Realtor
temporarily located at
846 San Pablo Avenue, Albany

LAndscape 5-7171

42 Years in Albany tf

1-BEDROOM apartments, furnished and unfurnished, panoramic view, all electric kitchen, carpeting. 785 Taft. BE 2-6856 after 6 tf

Rentals
A 2 bedroom home on Curtis Street, north of Solano. $125 per month.

Also, an exceptionally large 2 bedroom Albany apartment, near the Plaza. Electric kitchen, refrigerator, wall to wall carpeting and drapes. Adults only. Agnes Dunne, LA 5-5745.

Dunne, Realtor
LA 4-2408

CORNER PERALTA and Solano. 3 room unfurnished apt. $69.50. Stove, linoleum, heat, garbage and water included. Call Child's Wardrobe, LA 5-1044. 22

"The NORMANDY"
1317 Liberty Street, El Cerrito

1, 2, AND 3 BEDROOMS

Custom Drapes
Individual Storage Lockers
Luxurious Carpets
Electric Kitchens
Heated Pool
Recreation Room

$110.00 & up

SCOTT W. BONDS, Quality Rentals
LA 6-0867 TE 2-8141 LA 6-5321

RICHMOND ANNEX, large 2 bedroom apartment, unfurnished. Electric kitchen, extra closets, storage room, garage. No pets. Owner, LA 5-7225. 21

3 ROOM DUPLEX, unfurnished, garage, basement, near El Cerrito Plaza, $75. LA 6-7923. 23

Albany -- Andre' Apts.
"FOR SOMEONE WHO LIKES THE BEST OF EVERYTHING FOR THE LEAST."
Two bedroom, complete electric kitchen, wall to wall carpets, draw drapes, washer and dryer, coin operated. Garage. Water and garbage paid. $110 to $115 a month.

After 5:00 p.m.
Landscape 5-6244
23

1 BEDROOM unfurnished apartment, $77.50, one child o.k. 612-D San Gabriel. Phone LA 4-1797. 23

The Albany Times
A LEGAL NEWSPAPER
Official Newspaper of the City of Albany
and the
Thousand Oaks Times
(formerly Hilltop Mirror)
ILA MAE WILSON
Publisher - Owner
Published Every Wednesday
1240-42 SOLANO AVE.
ALBANY, CALIFORNIA
LAndscape 5-1510; 5-9093
Subscription Rate $4 per year

25. Rentals

2 BEDROOM, five rooms, furnished. North of Solano, Peralta. Floor furnace, place. $115 with utilities. TH 3-2496.

EL CERRITO HILLS area home, unfurnished. 3 bedrooms, 2 baths, 2 fireplaces, room, laundry, workshop, refrigerator. Phone

ALBANY HILL view. 2 bedroom house, lovely yard, room or workshop. Adults $125. Call after 6, LA

UNFURNISHED 2 bedroom home. Available now to month. Near schools, transportation. W. A. REALTY. Call Mrs. 6-1567.

SOLANO AVENUE. 3 room unfurnished. Stove and refrigerator. Vacant. Phone 4452.

28. Business Rentals

STORE FOR LEASE. Location. Solano and Masonic bus stop. LA 5-2788.

35. Help Wanted

AMBITIOUS WOMAN for national opportunity in business. Flexible hours — part time. Good earnings. Phone evenings, LA

RETIRED MEN and people. Make $5.00 for a few hours work. Details, 11276 San Pablo Ave., El Cerrito.

IT'S JUST RIGHT FOR That's what Albany housewives are when they become representatives. The pay is right, the hours are right, the earnings are right today for home interviews. GL 1-5768.

LADY NEEDED to help start dinner. 3½ hours Thurs. Friday. Sat. Must have car. LA 6-8 p.m.

38. Work Wanted

DRESSMAKING and alterations. LA 6-7270.

WOMAN desires housework. Typing, addressing envelopes, etc. Recent experience. LA 4-5591.

RELIABLE WOMAN for work or ironing. $1 hr. and bus fare. LA 4-08

IRONING DONE in my home $1.00 per hour. Call LA 6-2415 after 10 a.m.

40. Miscellaneous For

Pre-Inventory Clearance of
new baby cribs, playpens, chests, high chairs, goods, toys, clothing, ies, etc. Total clearance 4 walls before March line. Tragically imposed Prices drastically reduced all time low. Our loss gain. Some used items. Terms. Open evenings days. Save $$$ at

Jean's Baby Shop
2444 Grove, Oakland,

LENNOX CAMERA SHOP
1479 SOLANO AVE.
CAMERAS — STILLS
MOVIES
Projectors, Photographic

TWIN BEDS, 9x12 rug, telephone, magazine chest drawers, 2 plastic chairs, cocktail table, point rocker. LA

9x12 PLAIN NYLON RUG pad, sand color, as months use. Bargain, near offer. LA

25. Rentals

25. Rentals

LUXURY APARTMENTS
BRAND NEW — NOW RENTING

★ 1111 Marin Avenue, Albany
★ Spacious 2 bedrooms. Bay view
★ Wall to wall carpeting, draperies
★ Latest Hotpoint automatic electric range
★ 11 Cu. Ft. Refrigerators
★ Balconies, sun deck, view
★ Large garage, storage lockers
★ $125 to $130.

★ To see, call LA 5-2108, LA 5-3253 or

JEROME BLANK REALTY
NO FEE LA 6-4215

Miscellaneous For Sale

AXMINISTER rug and pad, 7.50. Record player stand, 4.50. Occasional chair, $9.50. win padded headboards and gs, $6.50 ea h. Lamps, misc. A 4-6095. 23

NDIX WASHER, semi automatic, portable. New, $60. LA 606. 23

TIRES and tubes on Chevrolet wheels, 6.70 x 15, white all, Wards Riverside nylon, ads are half worn. Balanced. 2.50 each. 623 Ta'bot Ave., Albany. 23

as Your Picture The Paper?

opies of photos by the Times otographer may be ordered y contacting
DOROTHY LARIMER
LA 4-6158 LA 5-1510

TABLE 17" T.V., reconditioned, $75. Del Courtney T.V., 20 So'ano, Albany. 23

IN TELEVISNON SET. For le by owner. Mahogany conle with front controls. 8 inch eaker. "Antenna" included. 99. LA 5-8700. 23

CTRIC RANGE, 220 V, 4 urners, oven, very good condin, $35. Call 526-6741. 23

NESE RED davenport and air. Make an offer. LA 5-98. 23

SLEY 21" T.V., Low-Boy, ly $48.00. Del Courtney T.V., 20 Solano, Albany. 23

S RANGE, $10.00. LA 5-5564. 23

T SACRIFICE! Complete e rooms of furniture, inc'ud- g baby furniture. BE 4-3623. 23

GNAVOX 21" console T.V. Reconditioned with new picture be (one year warranty). al bargain, $95.00. Del Court- y T.V., 1120 Solano, Albany. 23

alories Don't Count" y Dr. Taller . . $3.95

fflower oil and Vitamin B-6 psules, 100 for $2.40; 250 for 0. Gluten Bread, 58 cents.

Solano Ave. Health Foods
1421 Solano Ave. 23

T.V., Raytheon, table model, Tank type vacuum clean Royalaire. 1652 Solano. 23

UUM CLEANER, Westinghouse upright, with disposable s, $10. LA 6-3084. 23

40. Miscellaneous For Sale

18" POWER LAWN MOWER, Briggs & Stratton engine, practica'ly new. Cost $80, will sell for $50. LA 6-4856. 23

RUMMAGE SALE — Albany Police and Fire Civil Service Club. MILLER'S Rummage Room, 2049 San Pablo, Berkeley, 9:00 a.m., February 20, 1962. 23

BURROUGHS eleven key electric adding machine on stand, $20. Posture chair, foam rubber seat, arms and ba.k, $5. LA 4-6390. 23

Campfire Girls Thrift Shop

for best buys. Tuesday through Saturdays, 11-4. 1315 San Pablo at Gilman. Rummage needed, please. LA 4-6837. tf

WHITE ZIG-ZAG, 1961 model. Blind stitches, button holes, sews on buttons, fancy designs. Assume 8 payments at $4.40 per month. Guaranteed. Free home trial. Call BE 4-9275. 20

49. Miscellaneous Wanted

FURNITURE WANTED
Cash for furniture, stoves, dishes, misc., any amount. C. Dennis, TH 1-7555. tf

50. Special Services

$50 Cash

to churches, schools, clubs and organizations who distribute 84 bottles double strength vanilla. Phone BE 2-5134, Watkins Products, 11276 San Pablo, El Cerrito. 23

52. Autos For Sale

Volkswagens — Porsches

Bank Terms
718 San Pablo, Albany—New.
618 San Pablo—Guaranteed Used.
Berkey Lee. LA 6-2942. tf

73. Instruction

Career Positions
P B Xperts

School of PBX Receptionists
LIVE Telephone Switchboards
ENROLL NOW
New classes
LA 5-3834

54. For Your Auto

TIRE RECAPPING
BRAKE RELINING
WHEEL BALANCING
WHEEL ALIGNING
MOTOR TUNEUP

ALBANY TIRE SERVICE

742 San Pablo Avenue
Albany
LAndscape 5-6427

65. Lost And Found

LOST in Capwell's or vicinity of Plaza, prescription sunglasses. Please phone LA 6-8285 after 6 p.m. 23

75. Personal Services

You Should Be Shot!

For a painless job, call
DOROTHY LARIMER
Licensed Photographer
LA 4-6158 LA 5-1510

77. Equipment Rentals

A to Z RENTALS

666 San Pablo Ave.
Albany — LA 5-8228

ANY JOB IS EASIER with the right equipment.

OPEN EVERY DAY
7:30 a.m. to 6 p.m.

80. Services

ALBANY TELEVISION SERVICE

☆
"There's No Substitute For Know-How!!"
☆
Phone LA 6-9177
1150 SOLANO
tf

Lennox Camera Shop

1479 Solano Ave. LAnd. 5-3822
PHOTO SUPPLIES
PHOTOSTATS
IDENTIFICATION PHOTOS

80. Services

A DEPENDABLE building service which adapts itself favorably to do-it-yourself projects, with particu ar emphasis on economy. B. G. Denney, LA 4-0052.

85. Home And Garden

LIGHT HAULING, yards, basements and garages cleaned. Phone LA 5-8699. 22

ADDITIONS, alterations. Porches, steps, dry rot, and foundation repairs. A working contractor. Licensed. Reasonable. Gene Morgan, LA 6-7675. Free estimates 13tf

EXPERIENCED GARDENER. Monthly maintenan e. New lawns seeded. General clean ups. Shrubs trimmed. Trash hauled. Trees topped. Reasonable rates. BE 4-1304. 23

PAINTING

Interior — Exterior
Save money on quality work
Terms arranged.
Licensed and Insured
For free estimate call
BASIL M. BOLTE
LA 5-0692

ELECTRIC WIRING for range, dryers, washers, 220 service additional lights, switches and plugs. Repair nxtures, bells etc. Licensed electrician. LA 5-4986 tf

COMPLETE HOME IMPROVEMENTS

Kitchens, Baths and Additions
Planning and Designing
Licensed General Contractor
RALPH TONDRE
LAnd. 5-6371

Local Contractor

Albany Resident 25 Years
Patios — Specialty
Block Brick — Wood Fences
Block Garages — Carports
Driveways — Walls — Sidewalks
Foundation — Dry Rot Repairs
Anthony Anaclerio
LA 5-8763
tf

PAINTING, house cleaning, light hauling. Reasonable. BE 3-8121. 23

85. Home And Garden

PAINTING
Glenn E. Ontis

Interior and Exterior
First Class Workmanship
Reasonable Prices
Licensed and Insured
TH 1-4053

RUBBISH — HAULING CLEANUP service. You call, we haul. Berkeley area, estimates. KE 2-3908, 12 years established. tf

FIREPLACES

New - Remodeling - Repairing
Porches - Steps
Dry Rot and Termite Work

Concrete & Brickwork

Fences - Patios
ROY ANACLERIO
LA 6-7555

Allen's Hauling

Yards, basements cleaned, odd jobs.
TH 5-7338
tf

Albany Window Cleaning and Floor Service

Window Cleaning and Floor Polishing — Wall Washing Residential and Commercial
LAnd. 5-4454
FREE ESTIMATES

U-Call . . . We Haul!

TH. 5-3308

Fallout Shelters BRICKWORK

FIREPLACES
Chimneys Repaired,
Smoky Fireplaces Corrected
Dampers
ALBERT COLLINS
KE 4-1577 47

LEGAL NOTICE

NOTICE OF INTENT TO MODIFY NATURAL PRECIPITATION BY ARTIFICIAL MEANS

TO WHOM IT MAY CONCERN:
Notice is hereby given that it is the intent of Water Resources Development Corporation of 460 South Broadway, Denver 9, Colorado which holds License No. 5 of the State of California to engage in operations to modify natural precipitation by artificial means, for and on behalf of the Placer County Farm Labor Cooperative of Loomis, California, c/o Loomis Fruit Growers Association. The object of the above program will be to conduct a program of weather modification designed to suppress hail as follows:

1. The area to be affected and adjacent areas which may be affected are described as being within the Counties of Mariposa, Stanislaus, Santa Clara, Alameda, Marin, Sonoma, Lake, Glenn, Butte, Calaveras, San Joaquin, Contra Costa, Solano, Napa, Yolo, Colusa, Sutter, Yuba, Nevada, Placer, Eldorado, Amador, Sacramento, Tuolumne and Sierra, State of California.
2. The operation will be conducted from no earlier than 1 March 1962 to no later than 30 June 1962 through the use of silver iodide ground generators located within the above listed Counties.

WATER RESOURCES DEVELOPMENT CORPORATION
by Charles Dieterle,
Weather Engineer.

DATED: January 31, 1962.
175A, Pub. Jan. 31, Feb. 7, 14, 1962.

LEGAL NOTICE

Notice of Hearing of Petition for Probate of Will

Superior Court of the State of California For the County of Alameda

Estate of Cyrenus J. Wellman, a'so known as Cyrenus John Wellman and C. J. Wellman, Deceased. No. 157228

Notice is hereby given that Cecil N. Lavers has filed herein a petition for probate of the will of the above named decedent and for issuance of letters testamentary thereon to said petitioner, reference to which is made for further particulars, and that the time and place of hearing the same has been set for March 5, 1962, at 10:00 a.m. in the courtroom of Department No. 4 of said court at the Courthouse in the City of Oakland, California.

Dated Feb. 9, 1962.
Jack G. Blue, Clerk
Edw. R. Cassina,
Deputy

Cecil N. Lavers
1057 Solano, Albany, Cal.
Attorney for Petitioner
178-A, Pub. Feb. 14, 21, 28, 1962.

LEGAL NOTICE

NOTICE TO BIDDERS

NOTICE IS HEREBY GIVEN that the Board of Education of the Albany Unified School District of Alameda County hereby calls for sealed proposals to be delivered to the Superintendent of Schoo's, 904 Talbot Avenue, Albany, California, until Friday, the 16th day of March, 1962, at 4:00 p.m., at which time and place said bids will be opened for Instructional Supplies.

These bids shall be presented in accordance with the specifications on file in the office of the Superintendent of Schools, 904 Talbot Avenue, Albany, California.

DATED: February 13, 1962.
Kenneth M. Forry,
Secretary of the Board of Education, Albany Unified School District
176A, Pub. Feb. 14, 21, 1962.

SNEAK PREVIEW FOR SCOUT BREAKFAST — Phillip Mitchell, left, and Ronnie Faulkner, members of Cub Pack 3, which is sponsoring a pancake breakfast from 7 a.m. until noon Saturday at Marin School cafeteria, enjoy a sneak preview of the flavorful delicacies, which will be served with butter, syrup, ham, orange juice, milk and coffee. At left rear is William Mitchell, committee chairman of the pack and chairman of the breakfast, and Norman Faulkner, cubmaster. They served about 300 last year and hope to attract at least 400 customers Saturday. (Times Photo)

Albany Library Has Books For Catholic Book Week

Catholic Book Week, which is celebrated this year February 18 through 24, has as its theme "Roots of Freedom; Faith and Knowledge".

This is the 22nd observance of this week devoted to promoting the publication, distribution and reading of good Catholic literature.

The Albany Library has on its shelves many books of fiction and non-fiction that are of especial interest to Catholics. Among the reference books are "The Book of Saints" and "The Book of Catholic Quotations". Non-fiction includes Douay-Confraternity edition of "The Holy Bible"; James Keller, "Three Minutes A Day", and "You Can Change The World"; Fulton Sheen, "Peace Of Soul, and "Life Of Christ"; Thomas Merton, "Seeds of Contemplation" and "The Ascent To Truth"; Theodore Maynard, "The Catholic Church and The American Idea". Recommended fiction, Greene, "A Burnt Out Case"; West, "The Devil's Advocate", and Vale ,"Thirteenth Apostle".

LEGAL NOTICE

CERTIFICATE OF PARTNERSHIP TRANSACTING BUSINESS UNDER FICTITIOUS NAME
(JOINT VENTURE)

THE UNDERSIGNED do hereby certify that they are joint venturers or co-partners, transacting business under the fictitious name and style of UNITED HOSPITAL SERVICES, and that the office for the transaction of said business shall be at 1221 Solano Avenue, Albany, California.

The names of all of the partners and their addresses are as follows:

Tahoe Apartments, Inc., a California Corporation, 24 California Street, San Francisco, California.
Seabarm, Inc., a California Corporation, 2243 Van Ness Avenue, San Francisco, California.
Louison Properties, a California Corporation, 48 South Linden Avenue, South San Francisco, California.

WITNESS OUR HANDS, this 5th day of February, 1962.

TAHOE APARTMENTS, INC. a California Corporation,
By Phillip Ross
President
(seal)
Attest:
Rosemarie Ross
Secretary
SEABARM, INC., a California Corporation,
By: Ernest Schwartz
President
(seal)
Attest:
Bernard Etcheverry
Secretary
LOUISON PROPERTIES, a California Corporation,
By: J. Quetnick
President
(seal)
Attest:
George Cavalletto
Secretary

STATE OF CALIFORNIA)
) ss.
COUNTY OF ALAMEDA)

On this 5th day of February, 1962, before me, Mae A. Kouns, a Notary Public, personally appeared Phillip Ross and Rosemarie Ross, known to me to be the president and Secretary, respectively, of Tahoe Apartments, Inc.; Ernest Schwartz and Bernard Etcheverry, known to me to be the President and Secretary, respectively, of Seabarm, Inc.; and J. Quetnick and George Cavalletto, known to me to be the President and Secretary, respectively, of Louison Properties, all corporations, which executed the within instrument on behalf of the corporations hereinabove named, and acknowledged to me that such corporations executed the same.

(seal)
Mae A. Kouns, Notary Public in and for said County and State.
My commission expires: 8-15-62.
177A, Pub. Feb. 14, 21, 28 and March 7, 1962.

New Scout Troop Plans First Overnight Trip

Boy Scout Troop 108 and several committeemen will experience their first troop overnight outing when they spend this weekend at Yosemite.

This outing will serve a dual purpose for the scouts. One is to work on scout requirements for advancement and the other is to have fun in the snow by skiing and tobogganing.

Committeeman David Ferguson has invited the troop and the fathers to be his guests at his cabin at Longhorn.

Scouts attending are Floyd Bonnensen, Wes'ey Buth, Woody Buth, John Carlson, Derral Fee, David Lee, Mike Luoma, Eddie Sample, Bill Sadler, Bill Schoenenberger, Wayne Owen, Ted Vali, Mike Yoon and Larry Olson.

Committeemen escorting the scouts are Scoutmaster Melvin Lee, Nicklos Schoenenberger, David Ferguson and Robert Luoma. The troop is sponsored by the Men's Club of the Grace Lutheran Church.

Car Crashes Into Solano Buildings

A car driven by Joseph T. Perez, 77, of 956 Cornell, smashed into the wall between 1365 and 1361 Solano about 5 p.m. Feb. 5, when he pulled to the curb to allow his wife out of the car and, apparently assuming the car was in reverse gear, released the clutch only to have the automobile crash over the sidewalk and into the wall.

Fortunately, there were no pedestrians on the sidewalk and the car struck the stucco between two large plate glass windows, neither of which was damaged.

As the car traveled across the sidewalk, it carried with it one of Albany's most healthy-looking trees planted in redwood boxes along the street. The box was smashed and the tree uprooted. Officer Jim Simmons and Sergeant Glenn Thompson said the right fender and headlight of the car ware damaged and Mrs. Perez complained of injuries, but refused transportation to Herrick Hospital.

Warrenburg Family Says 'Thank You'

Members of the M. W. Warrenburg family of 1008 Kains, whose son, Peter, was injured in a print shop accident at Albany High School February 2, have asked the Albany Times to express their gratitude to the Albany Police Department, members of the high school faculty, and especially to John Thomsen, print shop advisor, whose quick action in reversing the press may have saved the youth's arm.

Peter, who was released from Herrick Hospital February 9, is now back in school — and in the print shop, "I have printer's ink in my blood," he said.

JOHNNY MOON, nine-month-old son of Mr. and Mrs. John Moon of 824 Key Route Boulevard, is a patient at Children's Hospital following ear surgery.

Cornell Social Dancing Series Opens

A new series of social dancing lessons for the seventh grade students of Cornell School was started Tuesday, February 13, Mrs. George Vila, social dance chairman of Cornell PTA, has announced.

The dancing lessons will be held each Tuesday from 3:30 to 4:30 in the Cornell School auditorium with Ron Ernst continuing as dance instructor.

Each student is asked to pay a $1.50 fee for the new series which will consist of 14 lessons.

Ernst will be reviewing basic steps and will advance to a variety of new combinations for both new students and those who have been attending his class.

Seventh grade students who did not enroll in the first series are invited to do so now.

Assisting Mrs. Vila are Mrs. Michael Buncich and Mrs. Peter Sandretto. Cornell PTA sponsors the class.

CHURCHES

ALBANY METHODIST Church
Marin and Stannage Avenues

Sunday, February 18 — 9:45 a.m. Church School. 11:00 a.m., Morning Worship, Claude Friesen, Minister; sermon, "The Way of Listening". 12 Noon, Coffee Fellowship in the Social Hall. 6:30 p.m., MYF group meetings for Junior and Senior high school young people. 7:30 p.m., The Angolan story, First Methodist Church, Oakland.

✚

ST. ALBAN'S EPISCOPAL
1501 Washington Avenue

February 18, (The 3rd Sunday before Lent), 8 a.m., Holy Communion and sermon. 9 a.m., family service of Holy Communion. Christian education classes follow for all age groups including the adult Bible class taught by the rector. Nursery care is provided. 11 a.m., Morning Prayer, Litany and sermon. Nursery care is provided. 7 p.m., high school young people's fellowship. Evening prayer, followed by program under the direction of Dale Phillips, youth adviser. The rector is the Rev. John H. Blacklidge.

✚

EVANGELICAL FREE Church
1918 Blake Street, Berkeley

"Our Missionary Task" will be Pastor Donald Bowman's theme for the 11 a.m. worship service. The Senior Choir, directed by Mrs. John Warner, will present sacred musci. 7 p.m., Inspirational Hour will include congregational singing, special music by the Youth Choir and a presentation of Missions in the Western District of the Free Church by way of colored slides. Sunday School, 9:45 a.m. Bible instruction class, 5:45 p.m. Annual World Missions conference, Wednesday, February 21, 7:30 p.m. Rev. Erick Schone of South America will present the opening message. Services will also be held on Thursday and Friday at the same hour, as well as on the following Sunday. Eight missionaries fro all parts of the world will participate in the conference. The pub'ic is cordially invited.

✚

NORTHMINSTER PRESBYTERIAN
545 Ashbury, El Cerrito

February 18, Morning Worship Services, 9:30 and 11 a.m. The Rev. James B. Hubbell will continue the series of sermons based on the sixth chapter of the book of Ephesians. The topic for this Sunday wi'l be, "The Breastplate of Righteousness". Child care is provided during the 11 o'clock service. 9:30 a.m., classes for Nursery, Kindergarten, Primary, Junior High, Senior High and adults. 11 a.m., classes for Kindergarten, Primary, Junior (4, 5, 6 grades. Groups for both Junior High and Senior High young people meet at the church every Sunday evening at 6:30 p.m., for worship and fellowship. Discussion-Prayer group meets in the sanctuary each Sunday evening at 6:30 p.m. Two adult study courses are being offered, 9:30 - 10:30 a.m. Sundays, and 7:30 p.m. Tuesdays.

ALBECO Plumbing Service Co.

Contracting
Repair and Remodeling
GLASS LINED WATER HEATERS
Check Our Prices
LAndscape 5-4847
If no answer, call BEacon 4-5948 or BEacon 2-0767
1405 Solano Ave., Albany

Ask about our A-1 Used Cars! Inspected, Road-Tested, Reconditioned where necessary. We've got to clear our lots for trade-ins on hot-selling '62 Fords and Falcons. Act fast!

FORD V-8 ... $1995
Galaxie 4-dr. H.T. Radio, heater, Cruise-O-Matic, power steering, power brakes. One owner.

FORD Ranch Wagon ... $1395
Real sharp. Many extras, including power steering.

FORD 4-Dr. Wagon ... $1595
V-8. Standard shift, radio and heater, beautiful beige and white. Beautiful condition.

FORD Country Sdn. ... $1195
V-8. 9-passenger. Automatic, radio, heater and power steering. Real clean family car.

FORD Country Sdn. ... $1095
V-8. 9-passenger. Automatic, radio and heater. Sharp.

FORD Starliner ... $1995
V-8. 2 Door. Big engine. Cruise-O-Matic, radio, heater, power steering. Black paint. Real clean.

RAMBLER 4-Dr. ... $1295
Radio, heater, automatic, power steering. Sharp.

'57 CHEV. 210 2-Dr. ... $ 995
V-8. Automatic. Heater. Real clean.

'55 FORD V-8 4-Dr. ... $ 695
Country Sedan. Fordomatic, radio, heater. Extra sharp!

'59 FORD ½-Ton P.U. ... $1095
Sharp!

'58 FORD Fairlane ... $ 895
Club V-8. Stick shift.

'57 FORD V-8 2-Dr. ... $ 995
Del Rio Ranch Wagon. Fordomatic, radio, heater. Sharp.

'58 FORD V-8 ... $ 995
F.L. 500 H.T. Radio, heater, automatic. Sharp.

'59 FORD Ranchero ... $1595
Big engine, stick shift, radio and heater. Beautiful condition.

'60 FORD Club Coupe ... $1495
V-8. Automatic, radio and heater. Real sharp.

'61 FORD Galaxie ... $2395
Hardtop. 2-door V-8. Automatic, radio, heater, power steering. Like new.

'60 T-Bird Hardtop ... $2995
Full power, including seats and windows. Beautiful shape.

'50 FORD ½ Ton P.U. ... $ 295
V-8. Clean.

'57 CHEV. V-8 ... $1195
Station wagon. 4-Door. Automatic. Real sharp.

'60 FORD Galaxie ... $1795
V-8. 4-door, automatic, radio, heater and power steering. Real sharp.

'59 LARK 2-Dr. ... $ 995
Heater. Stick. Like new!

'59 FORD Club '6' ... $1195
Standard shift radio and heater. Sharp.

'59 FORD V-8 2-Dr. ... $1295
Fordomatic, radio, heater.

'61 FALCON Futura ... $1895
Standard transmission, radio and heater. White with immaculate blue interior. Originally sold by us.

JIM WOULFE FORD

USED CAR DEPT. **RICHMOND - EL CERRITO LINE**
10284 San Pablo Ave. LA 5-3665

INVITATIONS TO CONFERENCE — This group is pictured at work at the Albany YMCA sending out about 1,000 invitations to Albany teenagers to attend the local Governor's Conference Thursday, February 22, at the Albany Community Center in University Village. The committee was assisted by Y Director Elmer F. Coble and Albany Police Officer Ray Terrill, standing at right. Young people spearheading the local activities and who attended the Governor's Youth Conference on Community Projects in Long Beach are standing, third and fourth from left, Robert Thompson (recreation) and Rick Ostrov (youth service) and seated, left to right, Janice Eisner (city beautiful) and Nancy Farber (employment). (Times Photo)

New Commodore For Scout Sea Explorers

Russell H. Blanchard of Berkeley has been appointed Sea Explorer Commodore by E. Morton Schaffran, president of the Mt. Diablo Boy Scout Council.

He is assisted by a vice commodore staff, which includes Paul R. Davis of El Cerrito, Gardom Pomeroy of Crockett and M. F. Christian of Martinez.

Mt. Diablo Council's Sea Explorer program is probably the largest of any Council in America with 19 organized ships, eight based at Berkeley Yacht Harbor and others at Richmond, Crockett, Martinez, Pittsburg and Antioch.

The Argonaut, based in Berkeley, is sponsored by the Albany VFW post and the Marlin by the Albany-North Berkeley Kiwanis Club.

Joel W. Parker Family Selected as Methodist Family of Year

The Joel W. Parker family of 1050 Stannage has been seelcted Methodist Family of the Year by members of the congregation of Albany Methodist Church, the Rev. Claude Friesen has announced.

Every four years on a national basis, the Methodist Church looks for a family to recognize as the family of the year, he said. The Parkers will be entered in the district contest and should they be selected there, they would be entered in the national competition.

The congregation of Albany Methodist Church was asked to nominate families on the basis of qualifications set forth by the national committee. The winning family was selected by the church board last Monday night.

Qualifications are that the family must show inspiring Christian living in the home, be known as warm, helpful neighbors, take a creative role in church and community life, apply Christian ethics in business or professional life, show concern for the welfare of the world outside the community, and an appreciation of the church role in world affairs.

Parker, an Albany City councilman, is field manager of customer engineering for IBM in San Francisco. He and his wife, Evelyn, are the parents of three daughters, Cheryl, 10½; Mary Beth, nine, and Patricia, seven.

Good Grooming Class For Girls

The staff of Alena's Beauty Salon has made an unusual contribution to National Beauty Salon Week by holding classes in the care of nails, complexion and hair for a group of 10-12-year-old girls who are members of Mrs. Marjorie Thomas' Girl Scout Troop No. 44.

The girls who are working toward their Girl Scout Good Grooming badge by attending classes at the beauty salon, 1211 Solano Avenue include Carolyn Niday, Lyn Lowman, Christine Thomas, Roberta Russell, Lynne O'Connor, Joanne Jersey, Sherri Royal, Lana Ennis, Connie Runnion, Sandra Coulon, Patty Lowman, Danielle Thomas, Kathy Sturgeon, Linda Underwood, Kathleen Dennis, Jean Porterfield, Paulette Wrede, Patty Murry, Silvia Wilson, Deloris Ferriera, Donna Dowling, Terry Ann Moore and Karen Nevill.

According to Alena Niday, owner of the salon, the cosmetologists there hope to continue this program. "We feel that good grooming under supervision will have a great effect in uplifting the morale of Albany youth," she said.

Beginning Square Dance Classes Open Thursday

Albany Recreation Department announces a new class in beginning square dancing will begin Thursday, February 15, at 8 p.m. The class will be held from 8 to 10:30 p.m. at the Albany Community Center, 1123 Eighth Street, and instructors will be Charlie and Marie Koutz.

Registration will be held the first three weeks of class. For further information, call LA 5-5704 during the day or LA 5-4809 in the evenings. Rates for the 12-week course are $4.20 per person or $8.40 per cbouple.

ASSEMBLYMAN JOHN T. KNOX of Richmond will address a joint meeting of the Oakland-Alameda, Southern Alameda, Contra Costa and Bay appliance dealers at 7 p.m. tonight in Spenger's Banquet Room, Berkeley. He will discuss Assembly Bill 265, concerning licensing and proper education of appliance dealers for appliances they service. The bill is now pending in the legislature.

TRADEWAY Salvage Warehouse SACRIFICE CLEARANCE of

thousands of items scuffed in shipment sold to us by leading transportation companies to partially
RECLAIM HANDLING & FREIGHT CLAIMS
Other sources are fire insurance claims, bankrupt stocks and factory samples.
"We buy to 60% less and pass these savings to you"
BEDROOM — DINING ROOM — LIVING ROOM — APPLIANCES — RUGS
Including sofas, chairs, tables, rugs, broadloom carpet, washers, dryers, refrigerators, freezers, color TV, television, stereo, office furniture, and other needed items for your home.

TRADEWAY
10860 San Pablo Ave. — EL CERRITO
Daily, 9-9; Sunday, 12-5; Saturday, 9-5:30

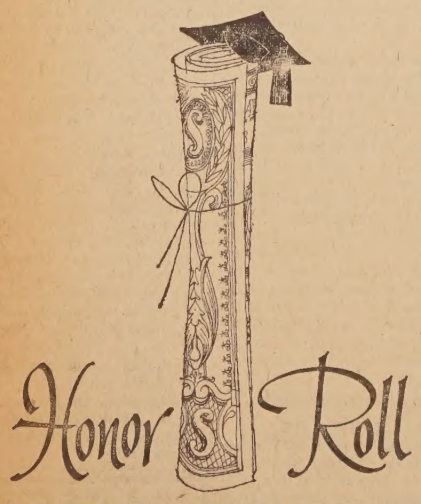

GOOD STUDENTS NOW GET A 20% DISCOUNT ON CAR INSURANCE WITH STATE FARM ! ! !

Good news for many families with young male drivers! You'll get a 20% discount on all major coverages with State Farm if your young men are between 16 and 25, are at least Juniors or 11th grade students, and in the top 20% of their class or have equivalent academic standing. Now you may save even *more* with State Farm. So call me today for full details.

"F. F." Foster — 1089 Nielson St., LA 6-3294
Ed Herrnstein — 1331 Solano Ave., LA 6-8566
Ed Apelt — 1331 Solano Ave., LA 6-8566
V. Hank Perala — 1110 Solano Ave., LA 6-4961

STATE FARM
Mutual Automobile Insurance Company
Home Office: Bloomington, Illinois

This week treat your family to the wonderful flavor of a Norbest Turkey and at the same time take advantage of low, low prices made possible by a spectacular special purchase by Park and Shop's meat buyer. Featured this week are plump, juicy, finest quality Tom Turkeys from famous "NORBEST" at a price you can't afford to pass up . . . Buy one for the weekend and another for your freezer!

U.S.D.A. Grade A "NORBEST"
Tom Turkeys
Fresh Frozen **lb. 29¢**

WE GIVE S&H GREEN STAMPS

COUPON SPECIAL!
MAY'NAISE
Durkee's 24-oz. freezer jar. With coupon available at check stand.
29¢
Offer Expires Sat., Feb. 17

COUPON SPECIAL!
COFFEE
Yuban. Drip or regular grind. 1-lb. tin. With coupon available at check stand.
59¢
Offer Expires Sat., Feb. 17

MINUTE MAID FROZEN
ORANGE JUICE 6-oz. tins. Concentrated **2 tins 35¢**

PARK AND SHOP "SELECTED" U.S.D.A. CHOICE MEATS

TOP ROUND STEAK Boneless. U.S.D.A. Grade Choice ... lb. **95¢**
SWISS STEAK Boneless. U.S.D.A. Grade Choice ... lb. **85¢**
Boneless OVEN ROAST Tender and juicy. U.S.D.A. Grade Choice ... lb. **85¢**
LEAN GROUND CHUCK Freshly ground from U.S.D.A. Grade Choice Beef ... lb. **65**
PORK CHOPS CENTER CUT. Well trimmed, tender and tasty ... lb. **85**
BACON Morrell's Pride ... 1-lb. pkg. **59**

Del Monte PINEAPPLE GRAPEFRUIT DRINK
29-oz. tins
2 FOR 29¢

CUT GREEN BEANS Del Monte. 303 tins ... 4 for 89¢
CRINKLE CUT BEETS Del Monte. 303 glass ... 6 for $1
GOLDEN CORN Del Monte. 303 tins. Family style. 5 for $1
EARLY GARDEN PEAS Del Monte. 303 tins ... 4 for 89¢
NEW POTATOES Del Monte. 303 tins ... 2 for 29¢
SOLID PACK TOMATOES Del Monte. 303 tins ... 4 for $1
STEWED TOMATOES Del Monte. 303 tins ... 4 for 89¢
TOMATO SAUCE Del Monte buffet tins ... 12 for $1
CREAM STYLE CORN Del Monte. 303 tins ... 6 for $1
TOMATO CATSUP Del Monte. 14-oz. bottle ... 6 for $1

TOILET TISSUE Northern **4 ROLL PACK 29¢**
TUBE BISCUITS Pillsbury or Ballard **2 FOR 15¢**
PRIORITY TUNA Chunk style. No. ½ tin **23¢**
FRUIT PIES Swiss Miss frozen. Apple, Cherry or Peach. 8-inch size **29¢**

LARGE GRADE AA EGGS Sylvester—Doz. **49¢**
FIRST QUALITY BUTTER Sylvester Cubes—1-lb. pkg. **69¢**
BORDEN COTTAGE CHEESE Pint tub **29¢**
HUNT'S BOOK MATCHES Box of 50 books **2 boxes 19¢**
YUBAN INSTANT COFFEE 6-oz. jar ... 79¢ 10-oz jar **1.09**
ALLSWEET MARGARINE Cubes. 1-lb. pkg.—You pay **27¢**
CAMPBELL SOUPS Mushroom, Chicken-Noodle, Chicken-Rice, Veg.-Beef, Consomme **4 for 69¢**

PEARS
Oregon D'Anjous
Large size
3 LBS 39¢

SPAGHETTI Franco-American. 15¼-oz. tin ... 7 for 1.
MASHED POTATOES French's. 7-oz. pkg. ... 3
POTATO AU GRATIN French's 5½-oz. pkg. You Pay ... 3
SHASTA SODA 6-can pack. Many flavors ... 6

Wong's FROZEN CHINESE FOODS
CHICKEN or PORK CHOP SUEY, SHRIMP CHOW MEIN, EGG FOO YOUNG, FRIED RICE ... 39¢
SWEET & SOUR PORK, EGG ROLL ... 49¢

METRECAL
6-PACK CANS ... 1.59
QUART TIN ... 95
WAFERS ... 99

ORANGES Extra fancy Sunkist Navels ... **4 lbs. 59¢**

RHUBARB Washington grown. Extra fancy hothouse. **25¢ lb**
BROCCOLI Fresh, green heads **2 LBS 29¢**
CARROTS Fresh picked. Decoto brand. Cello package **2 PKGS 23¢**
Artichoke Hearts Pacific Miss. Marinated. **3 JARS $1**

RANDY'S BUTTER BEEF STEAKS Four steaks. 12½-oz. pkg. Frozen ... 5
RANDY'S BREADED VEAL 12-oz. pkg. Frozen ... 5
RANDY'S SANDWICH STEAKS Six steaks. 13-oz. pkg. Frozen ... 5

Park and Shop
Prices Effective thru Saturday, Feb. 17

2 STORES IN BERKELEY
2655 Telegraph Ave. OPEN DAILY 8:30 to
1850 Solano Ave. OPEN DAILY 9:30 to